1922.

NEW SOUTH WALES INSTITUTION
FOR THE
DEAF AND DUMB AND THE BLIND,

CITY ROAD, DARLINGTON, SYDNEY.

A School for Children

WHO ARE DEPRIVED OF SIGHT OR HEARING.

Established 1861.
Incorporated by Act of Parliament, No. 10, 1905.

With the Secretary's Compliments

PLEASE EXCHANGE

ARTHUR H. LOVE, Hon. Sec.,
CITY ROAD, DARLINGTON, SYDNEY, N.S.W.

"I will bring the blind by a way that they knew not; I will lead them in paths that they have not known; I will make darkness light before them and crooked things straight. These things will I do unto them and not forsake them."—Isaiah xlii., 16.

"Open thy mouth for the dumb."—Proverbs xxxi., 8.

"It is not the will of your Father which is in Heaven, that one of these little ones should perish."
—St. Matthew xviii., 14.

"He hath done all things well. He maketh both the deaf to hear and the dumb to speak."—St. Mark vii., 37.

Argus, Ltd., Parramatta

1922.

NEW SOUTH WALES INSTITUTION
FOR THE
DEAF AND DUMB AND THE BLIND,

CITY ROAD, DARLINGTON, SYDNEY.

A School for Children
WHO ARE DEPRIVED OF SIGHT OR HEARING.

Established 1861.
Incorporated by Act of Parliament, No. 10, 1905.

SIXTY-FIRST

Annual Report

FOR THE

YEAR ENDED SEPTEMBER 30th, 1922.

"I will bring the blind by a way that they knew not; I will lead them in paths that they have not known; I will make darkness light before them and crooked things straight. These things will I do unto them and not forsake them."—Isaiah xlii., 16.

"Open thy mouth for the dumb."—Proverbs xxxi., 8.

"It is not the will of your Father which is in Heaven, that one of these little ones should perish."
—St. Matthew xviii., 14.

"He hath done all things well. He maketh both the deaf to hear and the dumb to speak."—St. Mark vii., 37.

Argus, Ltd., Parramatta

Contents

Notes on the Education of the Deaf 1
Office-Bearers, Directors, Committee, and Officers for 1921-22 4
Life Directors 5
Life Members 6
Donations and Legacies 7
Annual Report for 1921 10
Auditors' Certificate 14
Superintendent's Report 15
Report of Department of Education Inspectors 18
" " Proceedings at the Annual Meeting 22
Collections by Friends 23
The Braille Alphabet, with Contractions 24
The Braille Musical Alphabet 25
Balance Sheet (Treasurer's) Summary 26
Balance Sheet (Treasurer's) General Fund 27
" " " Building Fund Account 28
" " " Mrs. Baillie's Legacy Account 28
" " " Perpetual Subscriber's Fund 29
" " " William Spittles' Legacy Account .. 30
" " " Blind Pupils' Prize Account 30
Annual Subscriptions and Donations—General List 31
" " " " Suburban List 46
" " " " Country List 61
Special Donations to the Building Fund 87
Deaf and Blind Children's Sports Account 88
Miscellaneous Donations and Services 89
Manual and Physical Instruction 90
Information Relating to Admission of Children 91
Special Information 92
Information Relating to Clothing 93
Hints to Parents of Blind Children 94
Reports Acknowledged 95
Form of Bequest 96
Prevention of Blindness ..... Inside back cover
Manual Alphabet, Double Hand ..... Back of cover

THE INSTITUTION, FACING NORTH-WEST.

INSTITUTION FROM THE NORTH.

NOTES ON THE EDUCATION OF THE DEAF.

A child born deaf, or becoming deaf in early infancy, has on entering school no knowledge of language. The only knowledge he has is purely sense knowledge; he has no knowledge of the significance of words—whether written, spelled on the fingers, or spoken. The hearing child learns to speak by imitating the sounds and words he hears from the people around him, and develops a knowledge of language from his earliest years. When he arrives at school age, he is in possession of an extensive knowledge of the English language, and has received the mental development which is brought about by the acquisition and use of language. The deaf child, because of his deafness, does not learn to speak, does not acquire any knowledge of language, and misses much of the mental development that should be going on from babyhood to the age at which school life begins. He remains in intellectual infancy until he is placed under instruction, and it is desirable that his education should be begun at as early an age as possible, while there is some definite relationship between his mental and physical growth. The greater the gap between these, the more difficult is the work of education, and the highest results are secured in the cases of children who enter school at an early age.

The acquisition of the English language is the basis of the education of the deaf. Instruction in the ordinary school subjects cannot be attempted until the pupil has sufficient language to enable the communication of the necessary ideas, and according to the degree of appreciation of language, which necessarily varies with the varying intelligence of children, is progress made in other subjects. The development of language in a congenitally deaf child has been likened to the acquisition of a foreign language by a hearing person. This, however, is not a suitable illustration. The hearing person has all his knowledge of his native language to assist him in the interpretation of the foreign; whereas the deaf child, cut off as he is by his deafness from all knowledge of the vernacular of his country, has no such assistance.

The aim of the teacher of the deaf in developing a knowledge of language in his pupils is to follow, as nearly as possible, the manner in which the little hearing child acquires his knowledge in the natural way. All our methods and systems are based on the laws governing the acquisition of language by normal children.

There are two main methods of imparting instruction to deaf children—the ORAL METHOD and the SILENT METHOD. In the former, Speech and Speech-Reading are employed, and in the latter the Manual Alphabet; Writing being common to both. The choice of method for individual children is decided from considerations of age, condition and capability.

The ORAL METHOD seeks to give the child an intelligible speech, and the ability to read from the lips the language of every-day life. The sounds employed in our language are taught separately, in the order of increasing difficulty. As the progress of the child permits, these sounds are combined into words, of which he is taught the meaning, and the words into phrases and sentences, very simple in the early stages, but gradually and continuously expanding.

In the SILENT METHOD, the letters of the alphabet are taught on the fingers. Its aims are similar to those of the ORAL METHOD—the only difference being that Speech and Speech-Reading are not attempted, the Manual Alphabet taking their place as a means of communication and of imparting information.

Both methods abound with difficulties, which continue throughout the whole of the child's school career.

It will be gathered that the work of educating the deaf cannot be compared with that of normal children. No comparison can reasonably be made between the attainments of deaf and hearing children, but there is every prospect that if a deaf child of average intelligence be placed under efficient instruction at an early age, he will, at the end of his school career, be in possession of a satisfactory knowledge of his mother tongue, and have received such instruction in general scholastic subjects as will enable him to take his place in the outside world.

Education for the deaf is an imperative necessity, because—

1. It establishes a means of communication with other people by speech or finger-spelling, and writing; and removes the isolation of earlier years.

2. It develops in the deaf child a knowledge of his mother tongue, and provides him with materials for thought, and with the means of communicating it.

3. It enables him, to a greater or less degree, to avail himself of the opportunities afforded for self-culture by the literature of his country.

4. It develops in him principles of honor, candour and self-respect; and gives him a better and wider outlook on life.

5. It enables him to compete with his hearing fellows in industrial life, and to become a self-respecting and respected citizen; and in many cases prevents him becoming a useless burden on society.

The foregoing statement will give some idea of the magnitude of the work of the education of the deaf, and of the immense issues to the child and to society involved in the question. It will be readily understood that, in order to accomplish the best that can be done, a deaf child should be placed under suitable instruction at the earliest possible age. Experience shows that the best and most effective means of educating deaf children is in such an Institution as New South Wales possesses in the Sydney Institution. Parents are naturally reluctant to send their children away from home at an early age; but having regard to the tremendous issues at stake, it is almost inconceivable that they should (as unfortunately some of them do) allow false conceptions of kindness and affection to stand in the way of their child's educational advancement.

1922.

NEW SOUTH WALES INSTITUTION

for the

DEAF AND DUMB AND THE BLIND,

CITY ROAD, DARLINGTON, SYDNEY.

A School for Children

WHO ARE DEPRIVED OF SIGHT OR HEARING.

(Established 1861.)

Incorporated by Act of Parliament, No. 10, 1905.

SIXTY-FIRST

Annual Report

for the

YEAR ENDED SEPTEMBER 30th, 1922.

Presented at the Annual Meeting, held at the Institution on October 27th, 1922.

WITH THE TREASURER'S BALANCE-SHEETS, LISTS OF SUBSCRIPTIONS AND DONATIONS,

and

INFORMATION CONCERNING THE ADMISSION OF CHILDREN

1922.

Wholly set up and printed in Australia by The Cumberland Argus Ltd., Parramatta, N.S.W.

OFFICE-BEARERS

For the Year ending 30th September, 1923.

Patron:

HIS EXCELLENCY SIR WALTER E. DAVIDSON, K.C.M.G.

President:

WILLIAM RIGG, Esq., J.P.

Vice-Presidents:

Dr. T. STORIE DIXSON, JOHN F. ROFE, Esq., AUBREY HALLORAN, Esq., LL.B., and FREDERICK PHILLIPS, Esq.

Hon. Treasurer:

JOHN STEWART, Esq., F.C.P.A.

Hon. Secretary:

ARTHUR H. LOVE, Esq., City Road, Darlington, Sydney.

Hon. Consulting Physician and Hon. Medical Inspector:

GEORGE E. RENNIE, Esq., M.D., F.R.C.P.

Hon. Consulting Surgeon:

CHARLES P. B. CLUBBE, Esq., M.R.C.S., L.R.C.P.

Hon. Ophthalmic Surgeon:

J. C. HALLIDAY, Esq., M.B., Ch.M., F.R.C.S.

Hon. Ear, Nose and Throat Specialist:

GARNET R. HALLORAN, Esq., B.Sc., M.D., Ch.M., F.R.C.S.

Hon. Physicians:

P. SYDNEY JONES, Esq., M.B., Ch.M., and E. SELWYN HARRISON, Esq., M.B., M.Ch.

Hon. Architects and Consulting Engineers:

Messrs. A. L. McCREDIE and ANDERSON.

Hon. Solicitor:

AUBREY HALLORAN, Esq., LL.B.

Hon. Auditors:

HENRY PRATT, Esq., F.C.P.A. T. F. H. MACKENZIE, F.C.P.A.

Hon. Dentists:

A. G. GABRIEL, Esq. J. W. CLIFF, Esq.

Directors:

JOHN H. S. ANGUS, Esq.
The Hon. WM. BROOKS, M.L.C.
Dr. W. H. CRAGO
THOMAS S. HOLT, Esq.
ARTHUR L. McCREDIE, Esq.
F. H. REUSS, Esq.
ROBERT VICARS, Esq.

Ladies' Visiting Committee:

Mrs. M. CUTHBERT
Mrs. T. STORIE DIXSON
Mrs. J. H. GOODLET
Mrs. LINSLEY
Mrs. H. N. MACKENZIE
Mrs. MUNCE
Mrs. WILLIAM RIGG
Mrs. JOHN FULTON ROFE
Mrs. A. B. SHAND
Mrs. RUSSELL SINCLAIR
Mrs. ALBYN STEWART

Superintendent:

Mr. HAROLD EARLAM.

Assistant Secretary and Accountant:

Mr. HENRY COOKE.

Matron: Miss HELEN G. PRICE.

Sub-Matron: Miss MEARS.

Collectors:

Mrs. E. R. C. HALL. Mrs. B. BONNOR. Miss ETHEL BROWN.

TEACHING STAFF.

Blind School:

Senior Teacher: Miss R. S. REID, B.A.

Miss MARJORIE NICHOLSON
Miss LOLITA KINGSTON
Miss DORIS DAWSON

Deaf School.

Senior Male Teacher: Mr. HAMILTON C. BYRNE.

Senior Lady Teacher: Miss J. M. MORISON.

Mr. JOHN O. LOVE, B.A., A.C.P.
Mr. E. GOLDSMITH
Mr. STANLEY E. HOLLE
Miss E. PERRY
Miss P. FISCHER
Miss E. C. COLE
Mr. F. M. ENGLISH
Mr. A. A. LANDERS

Hon. Teacher of Fancy Needlework: Mrs. H. EARLAM.

Visiting Teacher of Domestic Science: Mrs. M. S. LEWIS.

LIFE DIRECTORS:

APPOINTED IN ACCORDANCE WITH THE BY-LAWS.

For Five Years' Continuous Service as an Hon. Officer:

Dr. T. STORIE DIXSON
Dr. W. CAMAC WILKINSON
FRED PHILLIPS, Esq.

For Special Services rendered to the Institution:

W. E. WARREN, Esq., M.D.

By-Law 8.—Life Directors shall have the privilege of attending and voting at all meetings of the members, and shall be eligible for election as ordinary members of the Board.

LIFE MEMBERS.

Mrs. E. J. ANDERSON
Mr. HERBERT J. ASPINALL
Mr. FREDERICK ED. BAYLIS
Miss M. BEATTIE
Mrs. THOMAS BENNETT
Mr. F. WILLIAM BRIDGE
Mr. JOHN YAMALA BLACK
Mrs. BENJAMIN BUCHANAN
Mr. HENRY BULL
Mr. LEWIS D. BULL
Mr. CHARLES CAMPBELL
Mr. C. C. CAPPER
Mr. WALLACE J. CARSON
Mr. HENRY CHADWICK
Mr. HENRY CHILDS
Mrs. HENRY CHILDS
Mrs. H. P. COXALL
Mr. FRED. CULL
Mr. WALTER DICKSON
Mrs. MARGARET DUNLOP
Mr. J. J. FLETCHER
Mr. JOHN FULTON
Mr. SAMUEL GELDING
Mr. R. WINTON GILLESPIE
Mrs. ELIZABETH M. GOODLET
Mr. JOHN GOUGH
Mr. FRANK GRIMLEY
Mrs. M. V. GRACE
Mrs. HARRIET M. GUILLE
Mr. OTTO W. GUSTAFSON
Mr. ROWLAND ROBERT HALE
Mr. WM. PHILLPOT HALLAM
Mr. AUBREY HALLORAN, LL.B.
Mrs. DOUGLAS-HAMILTON
Mr. G. H. HEBDEN
Mr. THOMAS WILLIAM HENEY
Mrs. R. M. S. HEPNER
Mr. FRANK JOHNSON
Miss S. E. KENDALL
Mr. HAROLD FREDK. KENT
Mr. KELSO KING
Mr. W. U. SMYTH KING
Mr. R. H. LEVIEN
Mr. Y. G. LINDEMAN
Mr. CHAS. E. LITTLE
Mr. ARTHUR H. LOVE
Mr. FREDERICK LOWE
Mr. MARTIN McGILLIVRAY
Mr. J. S. MIDDENWAY
Miss MOREHEAD
Mr. HAROLD T. MORGAN
Hon. HY. MOSES, M.L.C.
Mr. J. E. NOAKES
Mr. JOHN E. V. NOTT
Mr. MARCUS W. OLDHAM, J.P.
Mr. THOMAS PINCOMBE
Mr. W. T. RABONE
Mr. JOHN F. ROFE
Mr. THOMAS E. ROFE
Mrs. THOMAS E. ROFE
Mrs. J. R. ROSS
Mr. ROBERT SANDS
Mr. JAMES STRUTH
Miss MARIE A. SAUNDERS
Miss SHEAFFE
Mr. DUNCAN SMITH
Mr. A. J. SOUTAR
Mrs. GUSTAF SMITH
Mr. EDWD. WILLIAM SPARKE
THE MESS PRESIDENT, Cocos Island Staff, Eastern Extension Australasia and China Telegraph Co., Ltd.
Mr. WILLIAM THOMPSON
Mr. ROBERT VICARS
Senator J. T. WALKER
Mr. JOHN LEO WATKINS
Mr. JOHN WEBSTER
Mr. WILLIAM WILLIS
Mr. J. T. WILSON, J.P.
Mr. WILLIAM WALKER
Mrs. JOHN WYNN
Mrs. F. WOLFENDEN
Mrs. C. J. WILMOTT

Life Members are appointed under the following Rule:—

"Every donor of Twenty-five Pounds (£25) and upwards in one payment shall be a Life Member, and every person who shall raise, or who has raised for the Institution by collection or otherwise Twenty-five Pounds (£25) within one year, or Fifty Pounds (£50) in all, shall be a Life Member. Every person making to the Institution a bequest of One Hundred Pounds (£100) and upwards may nominate a Life Member, and in the event of no such nomination being made, the Executor first named in the will shall be entitled to the privileges of the Life Membership."

DONATIONS and LEGACIES.

£50 AND UPWARDS. RECEIVED SINCE 1868.

	£	s	d
Alexander, Maurice, Beq.	50	0	0
Alexander, Mrs. I. D., Beq.	50	0	0
Atherden, Geo., Beq.	4,607	6	11
Bailey, Esau, Beq.	50	0	0
Baillie, Mrs. Hunter, Beq.	10,250	0	0
Bartlett, James, Beq.	770	10	0
Bayston, Mrs. E., Beq.	81	4	1
Bainbridge, Capt., Beq.	140	19	6
Baylis, Miss Elizabeth A., Beq.	200	0	0
Beeby, George, Beq.	1,600	0	0
Belmore, His Excellency The Right Hon. Earl of, Don.	300	0	0
Bell, Henry, Beq.	100	0	0
Board, Charles T., Beq.	500	0	0
Bennett, Edward, Beq.	2,528	13	7
Board, Gregory, Sen., Don.	500	0	0
Bettington, J. B., Beq.	437	18	0
Black, John R., Beq.	100	0	0
Booth, Jas., Beq.	50	0	0
Bowman, Mrs. Elizabeth, Beq.	100	0	0
Button, Charles, Beq.	50	0	0
Brown, James A., Don.	50	0	0
Brown, Jas., A., Beq.	100	0	0
Buchanan, Mrs. Benjamin, Don.	200	0	0
Bull, Nathaniel G., Beq.	100	0	0
Cameron, John, Beq.	400	0	0
Campbell, Mrs. Harriette, Beq.	75	0	0
Campbell, W. B., Don.	155	6	6
Chadwick, Robert, Don.	100	0	0
Chadwick, Robert, Beq.	250	0	0
Chater, Miss Mary A., Beq.	389	18	10
Childs, Mr. and Mrs. H., Don.	50	0	0
Callaghan, Samuel, Beq.	50	0	0
Cruickshank, Mrs. M. J., Beq.	100	0	0
Coutts, Mrs. Janet, Beq.	500	0	0
Cocos Island Staff, Eastern Extension Australasia and China Telegraph Co., Ltd., Don.	50	0	0
Cullum, A. G., Beq.	118	12	8
Dole, Joseph, Beq.	100	0	0
Dangar, F. H., Don.	50	0	0
Dodd, Mrs., Beq.	50	0	0
Dale, William, Beq.	100	0	0
Doran, Miss Sarah E., Beq.	50	0	0
Douglas-Hamilton, Mrs., Don.	50	0	0
Drewe, Mrs. Elizabeth, Beq.	50	0	0
Dunlop, John S., Beq.	200	0	0
Dickson, Miss M. A., Beq.	100	0	0
Edwards, F. L., Don.	50	0	0
Ewan, Dr., Beq.	100	0	0
Fairfax & Sons, Don.	100	0	0
Fairfax, Edward Ross, Don.	100	0	0
Frazer, Hon. John, Don.	50	0	0
Frazer, Hon. John, Beq.	250	0	0
Fawl, Bryan, Beq.	50	0	0
Fisher, Thomas, Beq.	200	0	0
Fox, Mrs. M. A., Beq.	6,259	6	1
Forsyth, Adam, Beq.	1,000	0	0
"Friend," Don.	100	0	0
Frost, Thomas, Beq.	100	0	0
Fullerton, Geo., M.D., Beq.	200	0	0
Feeney, Mrs., Beq.	50	0	0
Fusedale, Mrs. Louisa, Beq.	50	0	0
Forsyth, Archibald, Beq.	50	0	0
Gibson, Herbert Shackelford, Beq.	100	0	0
Gillespie, R. Winton, Don.	50	0	0
Goodlet, Col. J. H., Beq.	1,250	0	0
Goodman, Thomas, Beq.	1,481	17	10
Goodwin, Miss Robina A., Beq.	500	0	0
Gomm, Henry, Beq.	252	0	0
Grahame, Hon. Wm., Beq.	100	0	0
Grahame, Mrs. Jane, Beq.	90	0	0
Grose, Mrs. E., Beq.	2,341	10	7
Grand Lodge of N.S.W. of A.F. & A. Masons, Don.	410	0	0
Greville, Augustus J., Beq.	100	0	0
Grimley, Frank, Don.	50	0	0
Gullett, Hon. Henry, M.L.C., Beq.	100	0	0
Guille, Ernest C., Beq.	100	0	0

DONATIONS and LEGACIES—(Continued).

	£	s	d
Hallam, John Clifford, Beq.	100	0	0
Hart, Elijah, Beq.	308	12	10
Hawkins, Mrs. Th'ny, Beq.	513	3	4
Hebden, G. H., Don.	100	0	0
Hinder, Capt. Ed., Beq.	79	14	2
Hincheliffe, Andrew, Beq.	100	0	0
Higgins, Hon. Patrick, Beq.	250	0	0
Holterman, B. O., Don.	100	0	0
Hume, Hamilton, Beq.	50	0	0
Harris, John, Don.	50	0	0
Hordern, Lebbeus, Beq.	100	0	0
Holt, Thomas, Don.	50	0	0
Howlett, Samuel, Beq.	176	19	2
Hillas, Wm. Hy., Beq.	100	0	0
Harrison, J. S., Beq.	60	5	5
Hall, Walter R., Esq.	500	0	0
Hall (Walter and Eliza) Trust, Donations	1,400	0	0
Jones, Richard, Beq.	63	15	0
Johnson, Frank, Don.	100	0	0
Keel, William, Beq.	150	0	0
Kellett, Mrs. Mary, Beq.	50	0	0
Kidd, John, Beq.	50	0	0
Lady in London, Don.	50	0	0
Lee, John James, Beq.	100	0	0
Levy, Hon. L. W., Beq.	100	0	0
Levey, Montague, Beq.	50	0	0
Love, James Robinson Beq.	100	0	0
Maeleay, Sir Wm., Beq.	400	0	0
Margoschis, M. S. A., Beq.	100	0	0
Mitchell, David S., Beq.	100	0	0
Matthews, Isaae, Beq.	63	8	6
Muller, Dr. Charles, Don.	100	0	0
Manson, William, Beq.	100	0	0
Murdock, Chas., Beq.	133	3	7
Moffitt, William, Beq.	250	0	0
Maiden, George, Don.	100	0	0
Maguire, Thomas, Beq.	500	0	0
Moore, Mrs. Martha, Beq.	200	0	0
Moore, Chas., Beq.	100	0	0
Morriee, David, Beq.	100	0	0
Munro, Alexander, Beq.	196	18	0
McGillivray, John, Beq.	297	0	0
McIntosh, Alex., Beq.	969	0	6
McIntyre, Mrs. M., Beq.	60	10	8
McCathie, Mrs. H. A., Beq.	100	0	0
Morgan, Harold T., and Morgan, Alfred J., Executors of the Estate of the late Miss Mary J. Coulson, Don.	250	0	0
Moran, Mauriee, Beq.	91	13	4
Neale, John T., Beq.	1,500	0	0
Neale, Mrs. H. M., Beq.	6,000	0	0
Neale, Samuel, Beq	100	0	0
N.S.W. Patriotic Fund, Don.	100	0	0
Norman, Miss E. A., Beq.	200	0	0
Nolan, Hugh, Beq.	100	0	0
Oldham, Mareus W., J.P., Don.	100	0	0
Orr, Mrs. Isabel, Beq.	662	19	6
Parrot, J. A., Beq.	100	0	0
Paxton, Joseph, Don.	50	0	0
Paxton, Joseph, Beq.	100	0	0
Phillips, Henry, Beq.	100	0	0
Phillips, Louis, Beq.	50	0	0
Poole, W. T., Beq.	50	0	0
Roberts, Mrs. Mary, Don.	100	0	0
Roberts, Mrs. M., Beq.	22,479	11	8
Rofe, Mr. and Mrs. T. E., Don.	250	0	0
Renny, Walter, Beq.	200	0	0
Russell, Mrs., Beq.	50	0	0
Russell, Sir Peter N., Beq.	2,000	0	0
Sadler, George, Beq.	250	0	0
Suttor, Mrs. William, Beq.	100	0	0
Struth, John, Don.	50	0	0
Struth, John, Beq.	100	0	0
Slee, Richard, Don.	50	0	0
Smith, C. D., Beq.	1,984	14	3
Steer, Mrs. Jane, Beq.	50	0	0
Spears, Mrs. Elizabeth, Beq.	100	0	0
Spittles, Wm., Beq.	1,620	19	0
Sturt, Anna Caroline, Beq.	100	0	0
Simmons, Mrs. Agnes, Beq.	100	0	0
Smyth, Samuel Hodgson, Beq.	200	0	0

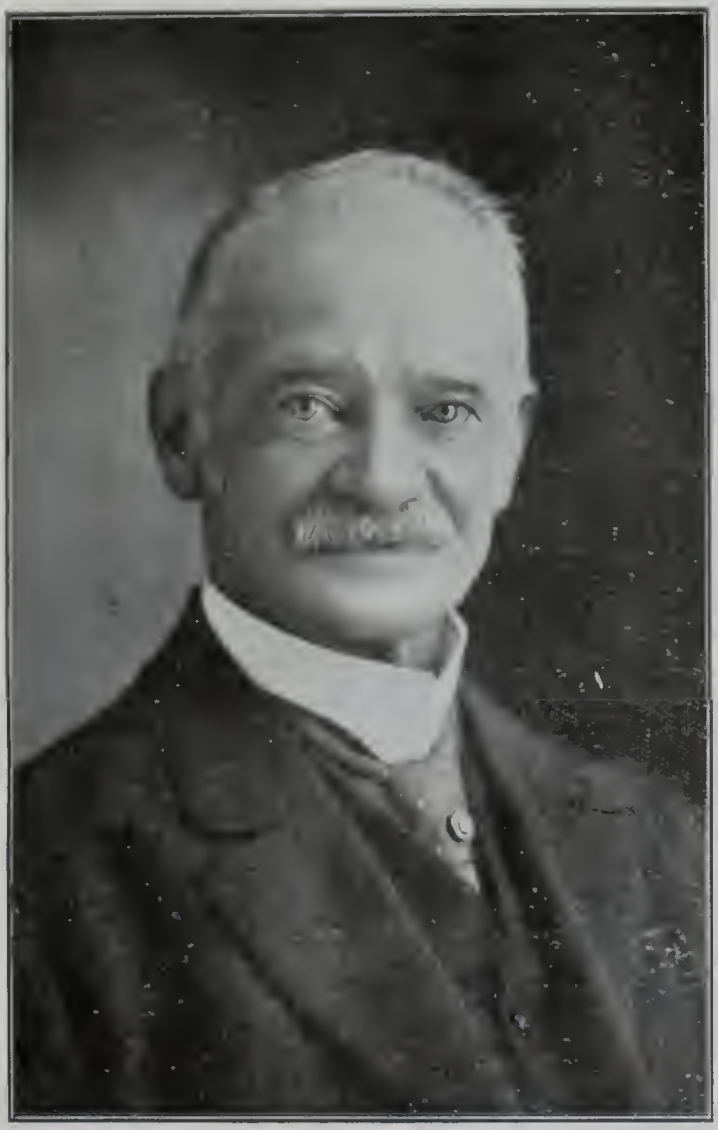

WM. RIGG, Esq., J.P.

Appointed President in place of the late W. H. Simpson, Esq., J.P.

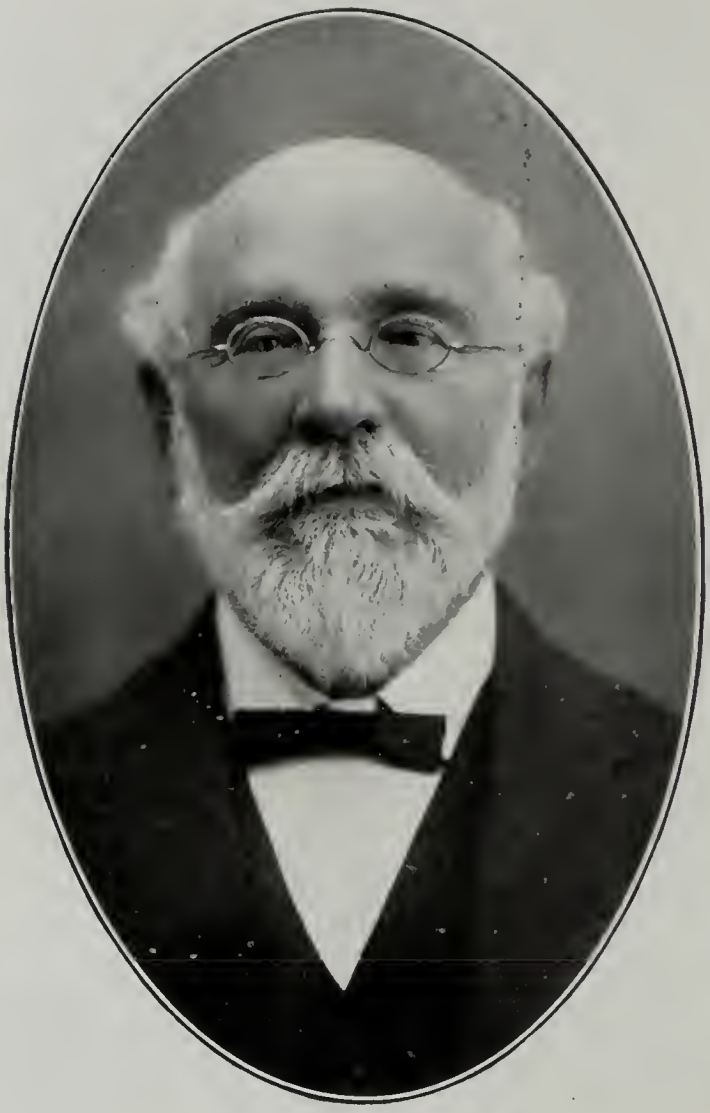

W. H. SIMPSON, Esq., J.P.

A member of the Board for 36 years, a Vice-president for six years, and President for eight years. Died August 9th, 1922.

DONATIONS and LEGACIES—(Continued).

	£	s	d
Solomons, Samuel, Beq.	100	0	0
Sparke, Wm. Ed., Beq. .	50	0	0
Sydney Turf Club, Don.	100	0	0
Talbot, George, Beq. ..	50	0	0
Tallerman, Est. of late Harry, Don.	50	0	0
Thompson, Mrs. M. A., Beq.	50	0	0
Tooth, Frederick, Beq. .	255	9	0
Tulloch, Miss M. L., Beq.	632	8	1
Tyre, Miss S. M. R., Beq.	110	4	7
Tyson, Peter, Beq.	51	8	5
Uther, Walter Iredale, Beq.	100	0	0
Vanderkiste, Rev. R. W., Beq.	60	0	0
Vickery, Hon. E., M.L.C., Beq.	270	0	0
Williams, James, Beq. .	100	0	0
Walker, Thomas, Don. .	1,000	0	0
Walker, Thomas, Beq. .	500	0	0
Warlters, Miss Eliza, Beq.	459	19	3
Warren, W. P., Beq. ..	260	0	0
Wood, John W., Don. ..	100	0	0
Wood, John W., Beq. ..	1,000	0	0
White, Mrs. Sarah, Beq.	50	0	0
Wardley, Miss, Beq. ..	161	10	8
Williams, J. C., Beq. ..	94	10	5
Wright, Mrs. Mary, Beq.	50	0	0
Wallace, William, Beq. .	100	0	0
Wynne, Richard, Beq. .	100	0	0
Wait, Henry, Beq.	1,625	0	0
Way, Ebenezer, Beq. ..	50	0	0
Ward, James Wenman, Beq.	3,021	9	8
Warren, Wm., Beq.	100	0	0

Sixty-First Annual Report

of the New South Wales Institution for the Deaf and Dumb and the Blind

FOR THE YEAR ENDED on 30th SEPTEMBER, 1922.

The Directors beg to submit the following Report of the affairs of the Institution during the past year:—

PUPILS.

The number of children under instruction during the year and the number now on the roll are shown in the following tabulated statement:—

	Deaf and Dumb		Blind		Deaf and Blind.	Totals.		Grand Total.
	Boys.	Girls.	Boys.	Girls.	Girl.	Boys.	Girls.	
On the roll, Sep. 30, 1921	50	42	22	13	1	72	56	128
Admitted since	12	9	4	3	—	16	12	28
	62	51	26	16	1	88	68	156
Graduated or withdrawn	11	5	4	5	—	15	10	25
Now on the Roll	51	46	22	11	1	73	58	131

This shows an increase during the year of 3 pupils. The age of those admitted ranged from 5 years to 14, the average being about 7½ years.

Some of those who left should have had a much longer period in school, but were admitted at too late an age to permit as complete an education as they should have had.

This difficulty will not be surmounted until the long-promised Bill for the compulsory education of the Deaf and the Blind is passed by Parliament—the children sent to school at an early age, and compelled to stay the full term. At present the matter rests entirely with the parents, and if they fail to realise their responsibilities in regard to their afflicted offspring—as many of them do—the children, in later life, will

suffer from many disabilities from which, with a good education, they might have escaped.

The health of the pupils has been fairly good on the whole. There has been the usual crop of children's ailments, from which very few children seem to escape, but nothing of a very serious nature. The care and attention bestowed on the children by our Honorary Medical Officers is worthy of the highest praise. The parents of the children should feel extremely grateful to the Medical Staff, also to the Matron and her assistants, for the unselfish devotion to duty which has been manifested whenever a case of sickness occurred.

Inspectors from the Department of Education, at the invitation of the Board, visited the Institution on September 4th and 5th, and held their annual inspection of the pupils. Extracts from their report are appended hereto.

Attention is invited to the report of the Superintendent, containing much valuable information in regard to the work of the various classes.

The school broke up for the Christmas holidays on the 15th December, in the presence of a large audience of subscribers and pupils' friends. Mr. Aubrey Halloran presided.

FINANCIAL.

The income on General Fund account has been well maintained, but the Directors regret to say it was much less than the expenditure, hence the debit balance has been considerably increased.

The year commenced with a debit balance on General Fund Account of	£1587	12	8
The expenditure, including a transfer of £179 17s to Building Fund Account, was	11,350	6	5
	12,937	19	1
while the income was	10,428	4	8
Leaving a debit balance of	£2509	14	5

In addition to the above, there is still a debt on the Building Fund Account of £2160 19s 6d. It is the earnest desire of the Directors that these two debts should be paid off as soon as possible, so that the work of the Institution may be carried on without the anxiety inseparable from a heavy responsibility. The attention of our wealthy citizens is called to this matter, in the hope that when disposing of surplus wealth, by will or otherwise, the needs of this Institution will not be forgotten. What better object could there be than that of helping these afflicted little children?

The following legacies have been received and placed to the credit of the Perpetual Subscribers' Fund account, viz.: From the estate of the late Walter Iredale Uther, £100; the late James A. Brown, £100; the late Samuel Solomons, £100; the late George Beeby, two further instalments (£550), making a total to date of £1600; the late James Bartlett, £107 10s, making a total of £770 10s; and donations amounting to £100 from the "Walter and Eliza Hall" Trust.

Special donations of £100 from Mr. Frank Johnson, and £50 from the Cocos Island Staff, Eastern Extension Australasia and China Telegraph Co., Ltd., were also received and placed to the credit of the Building Fund account in reduction of the debt.

The United Charities Fund allotted to this Institution £315, the maximum amount granted to any Institution, for which the Directors are very thankful.

Other special donations worthy of mention are: £60 from the Grand Lodge, A.F. and A. Masons; £30 from Miss Vickery; £25 from Mrs. Rollo A. Cape; £25 from Tattersall's Club; £20 from Mr. Elliott Bland; and £10 0s 6d from Mr. W. A. Varley.

BOARD OF DIRECTORS, LADIES' VISITING COMMITTEE AND HONORARY STAFF.

It is with very much regret the Directors have to report the death, on the 9th August last, of Mr. W. H. Simpson, J.P., our late President. Mr. Simpson became a member of the Board in 1886, 36 years ago, was made a Vice-President in 1908, and on the death of Colonel Goodlet, in 1914, was appointed President. He was very regular in his attendance at the Board meetings, and manifested a deep interest in the advancement of the Institution and the welfare of the children committed to its care. His kindly sympathetic nature and his high character as a Christian gentleman won for him the entire respect and esteem of those with whom he associated.

A resolution, expressing the Board's appreciation of Mr. Simpson's services, was placed on record in the minute book, and a letter conveying the sincere sympathy of the Board was sent to the members of Mr. Simpson's family.

Mr. William Rigg, J.P., who had been a member of the Board since 1897, Honorary Secretary for 12 years, and a Vice-President for 5 years, was unanimously appointed President in place of Mr. Simpson.

To fill one of the vacancies at the Board, Mr. Arthur L. McCredie, in April last, was appointed a Director. Mr. McCredie has been connected with the Institution for many years as Honorary Architect, at first in conjunction with his brother, the late Mr. George McCredie, and subsequently with his present partner, Mr. A. W. Anderson. The value of the services so generously rendered to the Institution by Mr.

McCredie and his partners in their professional capacity, cannot be estimated, but they are highly appreciated. Mr. McCredie's acceptance of a seat at the Board should prove of much benefit to the Institution.

The Hon. William Brooks, M.L.C., who, at date of previous report, was absent on leave in Europe, returned soon afterwards, and resumed his seat as a Director.

Mr. John Fulton Rofe, one of the Vice-Presidents of the Institution, obtained leave of absence for nine months in February, as he and Mrs. Rofe (a member of the Ladies' Visiting Committee) were about to visit England.

Mrs. A. B. Shand, another member of the Ladies' Visiting Committee, also went on a visit to England, and was granted leave of absence for twelve months.

Mrs. H. McKenzie was appointed a member of the Ladies' Visiting Committee in January.

In April, Miss Robinson, who had been a member of the Ladies' Visiting Committee since 1898, resigned, as, living so far out of town, she found it impossible to attend the meetings. It was with much regret this resignation was accepted, as Miss Robinson's family had been associated with the Institution since its very inception. Her father was one of the founders, was a member of the Board for 38 years, and a Vice-President at the time of his death. Her mother was a member of the Ladies' Visiting Committee for 27 years; her brother, Mr. Ellis Robinson, was Honorary Secretary for 41 years; and two of her uncles, Messrs. Henry and Frederick Phillips, were Honorary Treasurers, the former for 13 years and the latter for 27 years —a unique family record; one to be proud of.

The Directors are glad to place on record their appreciation of the great assistance rendered during the past year by the Ladies' Visiting Committee. At their monthly meetings and their periodical visits to the Institution, they maintain an efficient oversight in regard to domestic matters, and in many other ways contribute to the harmonious working of the Institution, for which the Directors are very thankful.

The Honorary Staff is entitled to, and has been awarded, the best thanks of the Board for the valuable service so kindly and willingly rendered by them during the past year. The Institution is deeply indebted for this very satisfactory assistance so generously continued year after year.

ALTERATIONS AND REPAIRS.

Considerable expenditure has been incurred in carrying out necessary alterations and repairs. During the Christmas holidays the sanitary arrangements received a very thorough overhaul, with the result that they were placed in a satisfactory condition. In carrying out the renovations to the

buildings it was discovered that serious damage had been done by white ants, which had to be exterminated. This was done very effectively, under the supervision of the Honorary Architects, Messrs. A. L. McCredie and Anderson, but it is almost too much to hope they have been banished from the premises entirely.

At the Mid-winter recess further alterations were carried out, a variation being made in the girls' sleeping accommodation by converting the sewing room into a dormitory. More bathrooms were provided, and new baths installed in the place of old ones. Seven new porcelain baths were generously provided by Mr. William Rigg.

OFFICIAL STAFF.

The principal event in connection with the staff was the resignation, in September, of Mrs. Clarke, matron. Mrs. Clarke had proved herself very capable and efficient, and it was with much regret her resignation was accepted.

The vacancy has been filled by the appointment of Miss Helen G. Price.

CONCLUSION.

In conclusion, the Directors desire to convey their best thanks to all those who have in any way contributed to promote the interests of the Institution during the past year; and they hope that, under Divine guidance, the success that has been achieved and the good that has been done in educating the Deaf and the Blind will be continued and extended during the coming year.

WILLIAM RIGG, President.
ARTHUR H. LOVE, Hon. Secretary.

AUDITORS' CERTIFICATE.

Having examined the books, securities, and vouchers of the New South Wales Institution for the Deaf and Dumb and the Blind for 12 months ended 30th September, 1922, we hereby certify that we have found everything correct, and the books kept in a thoroughly satisfactory manner.

T. F. H. MACKENZIE, F.C.P.A.
HENRY PRATT, F.C.P.A.

October 12th, 1922.

SUPERINTENDENT'S ANNUAL REPORT.

9th October, 1922.

TO THE BOARD OF DIRECTORS.

Gentlemen,—

I have pleasure in presenting my Twelfth Annual Report, which covers a year of strenuous work under more than ordinary difficulties. We have, in common with other educational establishments, had rather more than usual interference by sickness this year. An epidemic of throat trouble in October seriously disorganised classes; and, after a very satisfactory period between January and June, we have been recently affected by the ordinary infectious troubles of children, which have been so prevalent in Sydney during the past Winter. Interference by sickness is one of the inevitable features in residential and in other schools, and our record in this particular matter is by no means an unsatisfactory one.

Our efforts to secure additional lady teachers of experience in our Deaf School have been continued, and it is a matter of much satisfaction that the staff will shortly be strengthened by the inclusion of two qualified and competent teachers of the deaf. Educational work with the deaf is of a highly special nature, and in a particular sense requires the service of trained and expert teachers; and, as was inevitable, the work of our deaf school has been seriously affected this year by the shortage of experienced teachers. The strengthening of the staff will have most valuable results, and I look for much development in the coming year.

Further structural improvements have been effected during the year. The whole of the outdoor lavatory accommodation has been entirely re-constructed, and is now as perfect as could be wished for. Bathing accommodation has been improved by the provision of an additional bathroom, containing three baths, for junior pupils.

A good number of new pupils was admitted during the year; and, in the matter of age on admission, our experience has been almost exactly similar to that of last year. The average age of all the deaf children admitted is again a little lower—a very pleasing indication; but while half of the admissions were at an average age of 5¾ years, the other half average 9¼ years, and included several children over 10 years, and one over 12 years. The difficulty imposed by admission at so late an age is obvious; and the necessity for early education in the case of the deaf is so widely recognised now as to be equally obvious. The efforts of the Institution to secure the advantage of earlier education for the children for whom it works have produced gratifying results, as is evidenced by the steadily improving record of recent years; but the unsatisfactory position continues, that in the absence of any provision for compulsory school attendance, blind or deaf children may remain outside educational influences until the possibility of complete education is irrevocably gone—they may be, and in some cases are, allowed to grow to manhood and womanhood uneducated. No repetition of the claims of the blind and the deaf to what is so frequently alluded to as the birthright of education should be necessary; for years past they have been urged by you on successive Governments, and admitted by them. The distressing fact remains that New South Wales, in its Government, has continued to show deplorable apathy in the essential national matter of the education of the blind and the deaf.

The absence of compulsory school attendance carries with it, in addition to the frequent occurrence of late admission, the possibility of too early removal from school; but it is a pleasure to report that it has become a very infrequent thing for a pupil to be removed against our wishes. This, I am happy to feel, is a pleasing indication of the confidence of parents in the school, and of a developing appreciation of the advantages of education. During the past year there has been but one pupil removed against our advice.

It is gratifying to be able to report that the pupils who left us during the year, with the exception of one or two of sub-normal mental or physical condition, have been most satisfactorily placed in the industrial sphere, and are demonstrating the efficiency of our work under the test of fitness for the battle of life. We aim at giving our pupils a thoroughly good physical, intellectual and moral equipment; and, especially having regard to our imperfect present conditions, we may reasonably feel gratification at the general type of adolescent boy and girl we produce.

In brief reference to the actual work of our schools, I am again able to record excellent all-round work in the Blind School. What is a particularly high standard has been well maintained, and the general development and progress have been most pleasing. Literary and general attainments are good, and the results of physical culture work and instruction in manual subjects are good also. The general effect of the education and training imparted to our blind children is to produce a most refreshing attitude and outlook, and a normality of thought and action that is a particular asset in the after-school life of the blind. The interest and pleasure of the children in their work is delightful, and it is quite safe to say that no happier group of school children could be found. This applies equally to both our schools.

Work in the Deaf School has naturally been affected by the difficult conditions previously referred to. Any shortage of experienced teaching power cannot fail to have its effect in a school for the deaf, where scientific knowledge and expert procedure are so essential. Our conditions have imposed considerable strain; but, in spite of all difficulties, a great deal of good work has been done. There is much cause for satisfaction; but it must be recognised that with better conditions the results of the year's work would have have been greater. We have some extremely good material among our junior children; and, especially having regard to the fact that they form too large a group for the most effective handling, their progress has been excellent. The pupils in intermediate stages have progressed steadily on the whole, and there has been considerable improvement and development among the seniors. Every effort has been made to promote and extend language development, and we have been following modern tendencies in this work. The results have been in the main gratifying, but, in common with all schools for the deaf, we have suffered from the lack of a quite satisfactory series of reading books, graded to meet the language condition of deaf children in progressive stages of development, and our efforts to develop reading and secure its essential values have been hampered by this lack. In general, the response and alertness of our deaf children, and their normal habit of thought and expression, evidence the soundness of our principles and work. The work that has been done in the year now past is sufficient guarantee that, with the better conditions of the coming year, there will be most gratifying development and advance. The atmosphere of both our schools is sound and good, and there is a quite correct relationship between teachers and pupils.

Manual work has in both schools been continued along the successful lines of previous years. It has its particular values for children

either blind or deaf, and these values are never lost sight of by us. Both boys and girls have done really good work in manual subjects during the year. The blind children's cane basketry is as good as ever, and the blind girls' knitting continues good. The deaf girls' domestic science class, which embraces cookery, laundry work and household management, has worked well throughout the year; and the training in the domestic arts the girls are receiving by its agency should prove of lasting benefit to them. The special class in fancy needlework, in which the girls find special interest and pleasure, has continued successfully. Good work has been done in all the deaf boys' classes. Without sacrificing any essential educational principle or interest, the practical side of the senior boys' woodwork, with its possible vocational values, is kept well in mind; and three deaf boys, who completed their school life during the past year, found excellent openings in cabinet-making entirely as a result of the training they had received with us.

Physical culture work in both schools has been maintained at its usual high standard. Routine exercises and free movements have been carried on consistently throughout the year, and the general bearing and carriage of our children testify to the good work done. Sports and games have taken their part also in developing physical fitness and efficiency. Our blind boys retain their old enthusiasm for cricket; and, in association with some of our old pupils, who regularly participate, derive great interest and benefit from their games. Our deaf boys have again taken part in the Public Schools' Cricket Competition and in the Public High Schools' Association Football Competition, and in both have held their own well. Our deaf girls have shown improvement in their basket-ball, and we hope to see them taking part in one of the Schools' Basket-ball Competitions in the coming year. All the senior children, both blind and deaf, received regular instruction in swimming during the Summer months.

The Children's Sports, which form a very popular annual event, took place on November 16th on the Sydney Grammar School Sports Ground, which again was most generously placed at our disposal. The success of previous years was repeated; and, to quote an extract from the "Sydney Mail," which published a page of excellent photographs, "their (our children's) keenness in competition, versatility, mental alertness, evident enjoyment and sportsmanlike congratulations profoundly impressed the onlookers." I desire to express earnest gratitude to the authorities of the Sydney Grammar School for their generosity in again allowing us, at some inconvenience to themselves, the privilege of holding our Sports on their ground and making use of their materials; and my reference to the Sports would certainly be incomplete without an appreciative acknowledgment of the enthusiastic interest of the teachers and their earnest work.

I am able to speak in warm terms of the general work and spirit of the teachers. Conditions have imposed strain heavier than the normal on the experienced members of the staff, and it is a pleasure to acknowledge their loyalty and support. Their interest in their work and pupils is consistent and helpful, and forms one of the most telling factors in the success that has been achieved. With a continuance of this spirit, and the added teaching power that the additional appointments will give us, I look with confidence to the coming and to succeeding years for greater developments than it has yet been my privilege to record.

I beg to remain, gentlemen,

Yours faithfully,

HAROLD EARLAM,

Superintendent.

INSPECTORS' REPORT.

The following extracts from the Report of Messrs. J. Lynch and E. A. Riley, Inspectors of the Department of Education, are published for general information:—

NEW SOUTH WALES INSTITUTION FOR THE DEAF AND DUMB AND THE BLIND, CITY ROAD, DARLINGTON.

Date of Inspection—4th and 5th September, 1922.

ORGANISATION.

The enrolment of children at this Institution is:—

Deaf School	Boys 51 ..	Girls 45 ..	Total 96
Blind School	Boys 18 ..	Girls 15 ..	Total 33

There were present during the Inspection:—

Deaf School	Boys 46 ..	Girls 33 ..	Total 79
Blind School	Boys 18 ..	Girls 15 ..	Total 33

The absences in the Deaf School were due to illness—mainly an epidemic of mumps.

The average age of the ten classes in the Deaf School ranges from 7 years in the lowest class to 15 4/12 years in the highest class. The average time under instruction ranges from 7 months in the lowest class to 6 4/12 years in the highest class. Twenty-one children were admitted to the School during the year. Of these 10 averaged 5 9/12 years, and the remaining 11 averaged 9 3/12 years on admission.

The age at which the pupils enter the Deaf School is an important factor in their success. There are several cases of bright children, who, had they entered the School at an earlier age, could have passed through the oral classes. As it is, consideration had to be given to the time available for their school course, and the more rapid course of language teaching, i.e., silent teaching, was adopted as the more beneficial. It is satisfactory to note that the general tendency is towards earlier admission, as is shown in the following table:—

Year.	Children Admitted.	Average Age.	No. of Children admitted between 6 and 7 years.	No. of Children Under 6 years.	No. of Children Over 10 years.
1911	19	10 7/12	1	0	13
1912	15	9 3/12	1	2	6
1913	14	9 5/12	3	0	5
For 3-three period	48	9 10/12	5	2	24
*1919	5	8 10/12	0	2	2
†1920	20	8 8/12	2	5	6
1921	15	7 9/12	5	3	2
For 3-year period	40	8 3/12	7	10	10
1922	21	7 7/12	3	7	3

* School open only a few weeks during year.

† Includes a number of children who would, under ordinary circumstances have been admitted the provious year, when the School was used as Influenza Emergency Hospital.

The efforts of the Superintendent to secure the attendance of deaf children are worthy of praise. Notwithstanding, much delay in admission occurs, and the child himself suffers accordingly.

Staff.—The School for the Blind is under the direct supervision of Miss Reid; and the Deaf School under the Head Assistant, Mr. Byrne. The Superintendent, Mr. Earlam, exercises a general direction. Miss Morison, with two student teachers, manage the junior section of the Deaf School; and Mr. Goldsmith, with one student teacher, is in charge of the Silent Section.

Of the ten class teachers in the Deaf School, five are student teachers, with experience ranging from 1 5/12 years to 4½ years. This proportion of comparatively inexperienced teachers tends to some weakness in the work of the school. Steps are being taken to improve this condition by the early employment of two experienced teachers from outside, who are now available. The salary and conditions are such that it is not always easy to secure suitable teachers when vacancies occur.

Accommodation.—Sufficient class-room accommodation is provided. This includes six pavilions, which are used by deaf classes during the greater part of the year. The outside sanitary arrangements have been very considerably improved during the year, and are now in a very satisfactory condition. Suitable accommodation is provided for manual work and for out-door games, in which even the blind pupils take keen interest.

Special Subjects Taught.—In addition to the usual school subjects, Mrs. Earlam teaches fancy needlework; Mrs. Lewis, domestic science; and W. Rider, boot repairing to the deaf pupils; and woodwork, Mr. Goldsmith. Gardening (Mr. Holle) and gymnastics (Mr. Landers) are taught by members of the school staff. In the Blind School one of the assistant teachers gives lessons in music (piano and singing); Mrs. Earlam devotes herself to her work as an honorary teacher.

Gardening.—A large area is cultivated under the management of Mr. Holle. Flowers and vegetables are successfully grown, and both teachers and pupils are proud of their garden.

Libraries.—By many of the pupils the Libraries are well used. The cost of books in Braille, and the necessity for importing most of the books used by the blind, limit the benefit that might be derived from much reading. An Australian Magazine in Braille is also provided for the use of the pupils. An ordinary library is provided for the deaf.

Manual Work.—The class work in both schools is varied and well organised. The training in woodwork has been of great value to deaf pupils after leaving school. Four pupils who completed their course during the year are doing well as apprentices—one to boot-making and three to cabinet-making. Three others who went to the country will also benefit by their training in bench work in this institution.

General Equipment.—The schools are sufficiently well equipped for the efficient carrying on of the work.

GOVERNMENT.

The great bulk of the pupils are in residence. This fact has important implications favorable and unfavorable. It ensures a close intimacy between pupil and pupil and between pupil and teacher, which results in a high degree of sympathy favourable alike to character building and to intellectual development. This strikes the visitor very forcibly in practically all classes, both inside and outside the schoolroom. On the other hand, residential conditions limit the pupils' first-hand experiences of life, and make more difficult the task of fitting these children later on to take their place in society, instead of segregating themselves in little self-contained communities. The regular week-ends

at home are a most important, though inadequate, antidote. More out-of-school contact with ordinary people is desirable, particularly in the case of the older pupils.

Large scope is given to self-activity among the pupils. Their self-dependence is encouraged as fully as possible, and pupils' pride in helping themselves was good to see. The confidence with which the blind children move about, the zeal with which they throw themselves into their games, bursts of laughter among the deaf children at play show how the tide of life is made to flow for these heavily handicapped children.

The older deaf children lip-read their orders at drill with almost infallible success. The bulk of the children in both schools are physically well set up. The drill is vigorously carried out, and would often put children in full possession of their senses to shame by its precision and vigour.

In the class-rooms, while the less experienced teachers do not hold their classes as do the fully-trained teachers, the pupils maintain a closer average degree of attention than would be found in the classes of an ordinary school.

The type of physical training recently introduced in many of the Girls' Departments of Public Schools would probably be appreciated by these children.

The buoyancy and brightness of these heavily handicapped children are a great tribute to the redemptive work being accomplished by the Superintendent and his staff.

INSTRUCTION.

There are of necessity two distinct schools, each with its own specific problems. Economically the blind are at a tremendous disadvantage as compared with the deaf. Educationally, however, the tables are turned. The deaf come to school, whether at five or at nine, with less than the language experience of a two-year-old. Herein lies the kernel of difficulty in the education of the deaf—one that calls for the highest skill of the best endowed and most highly trained teachers. With the present staffing, student teachers have to take practical charge of classes with such supervision as can be given by trained assistants, themselves fully occupied with classes all too large, and the Superintendent with a thousand calls on his time. Except in one or two cases the classes under these student teachers are large even for an experienced teacher to handle. This must militate against full success in teaching of such transcendent difficulty. That so much is accomplished speaks volumes for the devotion of staff and Superintendent.

Deaf School.

Advances have been made during the year in two directions:—

(1) In speech training.
(2) In language development.

Speech Training.—Last year one of us confined his attention to the Blind School; one to the Deaf School. This year we worked together, and the inspector who had not seen the deaf children last year was much struck by the great improvement effected in intonation among these children in two years. The skill of the initial work in this field is very high; were every member of the staff able to carry it on with equal skill, speech would reach much higher levels than it does, pleasing as these levels are. Only among the older children did one hear the characteristically unpleasant deaf-child intonation, and then mainly at times of excitement. Quite merry laughter was heard at times among deaf children at play.

Lip Reading.—With their own teachers and in familiar settings considerable powers of lip-reading were found. At drill, e.g., a large variety of orders were lip-read by the elder children with almost infallible success. In conversation with a teacher, after the cue was given, the children showed very fair power to grasp what was said. In one or two cases deaf pupils made out what was said by an inspector, but this was the exception. Those children who have a fragment of hearing are the most natural speakers and the best lip-readers.

As the object of speech-training is to put these children as fully as possible in touch with society, the importance of plentiful contact with normal people is emphasised. After the first two or three years at the school it would be a great advantage if as many pupils as possible lived at home. Something is accomplished by the monthly week-end at home, which is pretty general.

Language Development.—Last year an interesting experiment was foreshadowed—a movement towards the direct method of acquiring language rather than a logical synthetic method. As far as this has gone it has fully justified itself, and the situation calls for further extension of the method at all stages. It will seize every vital experience, and drain off its interest into the language channel.

Reading.—The change to direct method has benefited slightly the reading course. But reading is hampered by an inadequate supply of suitable books, many of those at present available being too difficult. Plentiful illustrations are needed; the language should be very direct; the matter varied as life itself, covering especially those situations which affect all human beings because they are human.

Reading is yet too limited, and its fuller development is the most urgent need of the Deaf School. On this depends largely the education of these children on the humanistic side, and its earlier acquirement will produce rapid acceleration in the accumulation of knowledge and the development of interests other than the merely physical.

No attempt would, of course, be made to make the expression vocabulary equivalent to the reading vocabulary of the children. Such equivalence is not found even in highly intelligent normal persons. They can grasp much matter by reading in a form in which they could not themselves express it.

Other lines of work in the Deaf School maintain the creditable level found at previous inspections.

Teaching year after year on the same level is much less stimulative than experience over varied levels from year to year. It is intended to arrange next year's work so as to take advantage, as far as the exigencies of the case will permit, of the stimulus that comes from carrying on the work to another grade.

The Blind School.

The enrolment here is only about one-third of that in the Deaf School, and work is carried on by four teachers, none of whom are at the student teacher stage.

The blind children begin with a large language equipment, which enables their education to move with considerable speed from the beginning, unless there is sub-normal intelligence, as is the case with several pupils on the roll.

Work is proceeding on lines similar to those noted last year. The highest classes reach a stage at which literature, history and geography are studied with considerable skill and enjoyment. There is a fullness of inner development not found in the deaf. In the case of three or four of the most advanced pupils, genuine appreciation of literature, showing a standard that would be creditable in an Intermediate High School class, was found.

Report of Proceedings of the Sixty-First Annual General Meeting.

Held at the Institution, City Road, Darlington, on Friday, 27th October, 1922, at 4 p.m.

His Excellency the Governor (Sir Walter E. Davidson, K.C.M.G.) presided, and was accompanied by Mr. G. F. Blandy.

There were also present: Mr. John Stewart, F.C.P.A., Hon. Treasurer; Messrs. Aubrey Halloran, LL.B., A. L. McCredie and F. H. Reuss, Directors; Mesdames Storie Dixson, Cuthbert, Goodlet, Mackenzie, Linsley, Rigg and Sinclair, members of the Ladies' Visiting Committee; Mr. W. Roberts and Mr. Cowan, and many other ladies and gentlemen.

At the request of His Excellency the Secretary read the advertisement convening the meeting.

Copies of the Report and Balance-sheets, having been distributed among the audience, were taken as read.

His Excellency moved the adoption of the Report, and in doing so referred to the salient features therein, and described the Institution as one of the best-conducted establishments in Australia.

The motion was seconded by Mr. Aubrey Halloran, and carried unanimously.

Second Resolution:—

> "That the thanks of this meeting are hereby given to the Government and Parlament for the annual donation of £450 in aid of the funds of the Institution."

This was moved by Mr. John Stewart, seconded by Mr. A. L. McCredie, and carried unanimously.

The third Resolution, moved by Mr. F. H. Reuss and seconded by Mr. Cowan, was as follows:—

> "That the following gentlemen be members of the Board of Directors for the ensuing year:—President, William Rigg, Esq., J.P.; Vice-Presidents, Dr. T. Storie Dixson, John F. Rofe, Esq., Frederick Phillips, Esq., and Aubrey Halloran, Esq., LL.B.; Hon. Treasurer, John Stewart, Esq.; Hon. Secretary, Arthur H. Love, Esq.; Directors (to fill vacancies), The Hon. Wm. Brooks, M.L.C., John H. S. Angus, Esq., Arthur L. McCredie, Esq., and Robert Vicars, Esq.; and that the following do constitute the Medical Staff: Hon. Consulting Physician and Hon. Medical Inspector, Dr. George E. Rennie; Hon. Consulting Surgeon, Dr. Charles P. B. Clubbe; Hon. Ophthalmic Surgeon, Dr. J. C. Halliday; Hon. Ear, Nose and Throat Specialist, Dr. Garnet Halloran; Hon. Physicians, Dr. P. Sydney Jones and Dr. E. Selwyn Harrison; Hon. Dentists, A. G. Gabriel, Esq., and J. W. Cliff, Esq."

Carried unanimously.

Fourth Resolution, moved by Mr. W. Roberts and seconded by Mr. Cowan, was as follows:—

> "That the thanks of this meeting are hereby given to the Directors, Ladies' Visiting Committee, Honorary Staff and the Officers of the Institutiou for their services during the past year."

Carried unanimously.

A vote of thanks to His Excellency for presiding was moved by Mr. Halloran, and carried by acclamation.

The meeting was brought to a close by the singing of the National Anthem, after which the visitors inspected the work of the pupils and were entertained at afternoon tea.

COLLECTIONS BY FRIENDS.

The following is a resume of Subscriptions collected during the year by friends in the Country Districts, full details of which are given on other pages. The warmest thanks of the Board have been awarded to the ladies and gentlemen named for their generous and valuable assistance:—

	£	s	d
Brown, Mrs. Mary, Illabo	2	12	6
Sheaffe, Miss, Milton	4	0	6
Willmot, Mrs. C. J., Garah	15	8	0
Williams, Mrs. Richard, Weston	5	1	0
Yates, A. S., Manilla	2	6	6
	£29	8	6

The Directors will be pleased to receive offers of assistance in collecting subscriptions from districts not at present represented in this way. Collectors of £25 in one year, or £50 in all, are entitled to Life Membership.

BRAILLE ALPHABET.

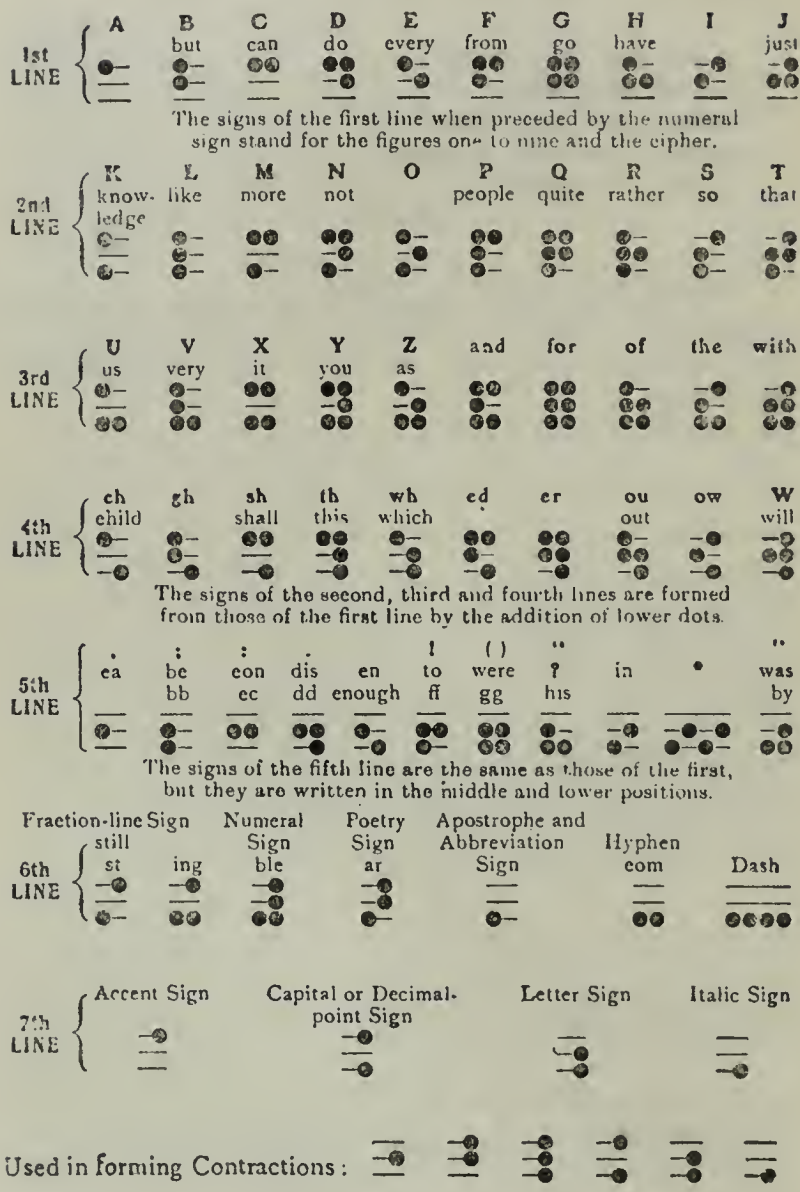

BRAILLE MUSICAL ALPHABET.

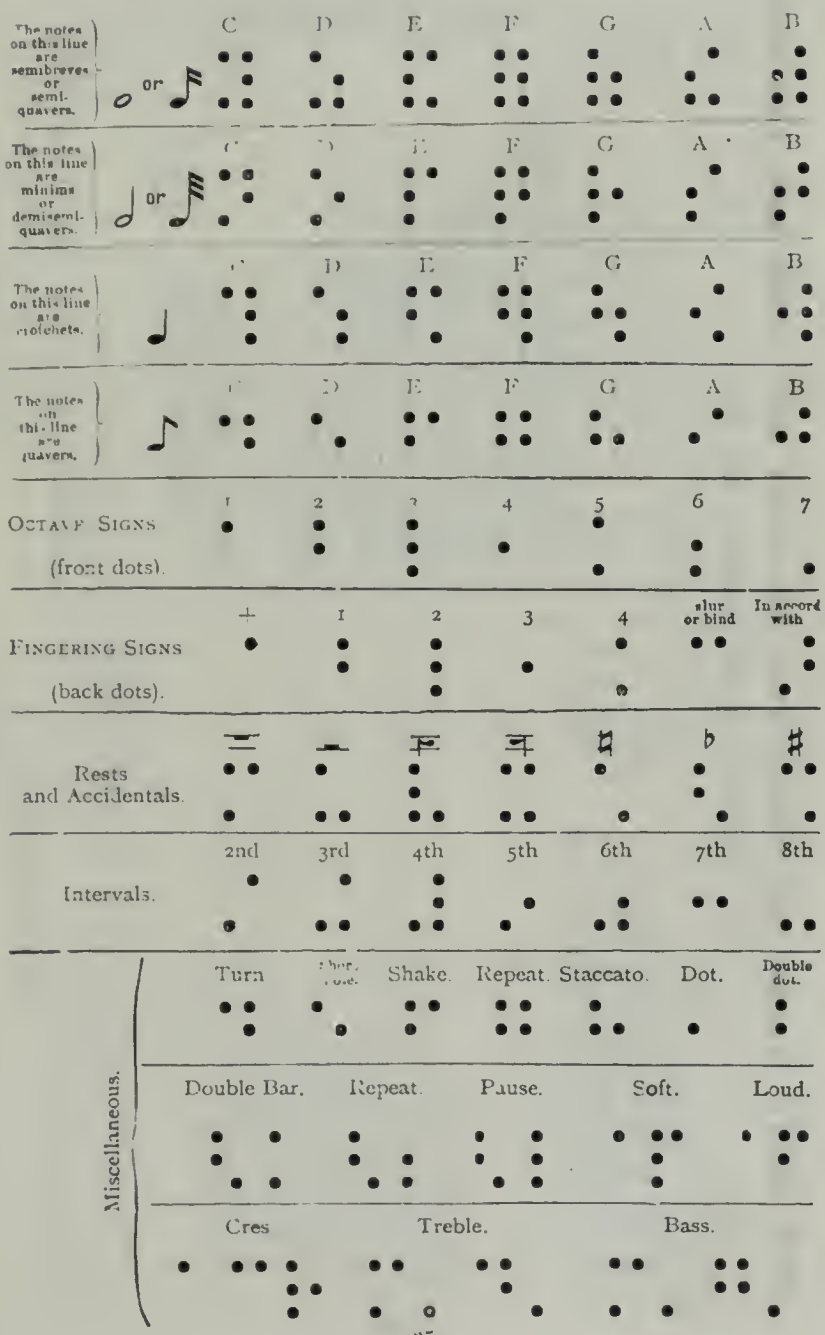

NEW SOUTH WALES INSTITUTION FOR THE DEAF AND DUMB AND THE BLIND.

BALANCE SHEET, September 30th, 1922.

Dr.

	£	s.	d.
To Perpetual Subscribers' Fund	63,024	18	5
„ Mrs. H. M. Baillie's Legacy Account	10,250	0	0
„ William Spittles' Legacy Account	1,671	2	10
„ Blind Pupils' Prize Account	647	8	5
„ Commercial Banking Co. of Sydney, Ltd.	222	10	2
	£75,815	19	10

Cr.

	£	s.	d.
By N.S.W. Government 3 % Stock	15,500	0	0
„ N.S.W. Government 5¼ % Stock	4,000	0	0
„ N.S.W. Government 3 % Stock	8,800	0	0
„ N.S.W. Government 5¾ % Stock	250	0	0
„ N.S.W. Government 5¼ % Stock	1,200	0	0
„ Commonwealth Government 6 % Stock	5,250	0	0
„ Commonwealth Government Gratuity Bond	45	10	6
„ City of Sydney 4 % Debentures	5,000	0	0
„ City of Sydney 3⅞ % Debentures	3,000	0	0
„ City of Sydney 6 % Debentures	2,000	0	0
„ Amount Invested on Mortgage	22,975	0	0
„ Goodlet and Smith Limited, Shares	1,000	0	0
„ Perpetual Trustee Co., Limited	99	11	11
„ Savings Bank of N.S. Wales	644	5	11
„ Savings Bank of N.S. Wales	318	11	3
„ Savings Bank of N.S. Wales	1,012	6	8
„ Suspense Account	49	19	8
	71,145	5	11
„ Balance, amount due by—			
Building Fund Account .. £2160 19 6			
General Fund Account ... 2509 14 5	4,670	13	11
	£75,815	19	10

Sydney, September, 30th, 1922.

JOHN STEWART, F.C.P.A.,
Hon. Treasurer.

Audited and found correct. Sydney, 12th October, 1922.

T. F. H. MACKENZIE, F.C.P.A.,
HENRY PRATT, F.C.P.A., Auditors.

Dr. **GENERAL FUND ACCOUNT.** Cr.

Statement of Receipts and Expenditure for Year ended September 30, 1922.

Income.	£	s	d.	£	s.	d.
To Subscriptions and Donations (General)	3640	14	8			
„ Donation, United Grand Lodge of A.F. and A. Masons	60	0	0			
„ United Charities Fund	315	0	0			
Total as per detailed list				4015	14	8
„ Government Subsidy				450	0	0
„ Interest from Perpetual Subscribers' Fund				3447	12	6
„ School Fees				2253	2	5
„ Clothing Repayments, etc.				212	12	2
„ Sundry Receipts				49	2	11
				10,428	4	8
„ Balance carried down				2509	14	5
				£12,937	19	1

Expenditure.	£	s.	d.
By Balance from Previous Year	1587	12	8
„ Salaries and Wages	5568	15	9
„ Provisions and Groceries	1888	1	6
„ Furniture, Ironmongery, Crockery and Bedding	227	10	11
„ Drapery, Clothing and Boots	573	8	11
„ Advertising, Printing, Postage and Stationery	483	3	0
„ Technical Education, Teachers' Fees	111	4	11
„ Fuel, Light and Medicine	330	10	5
„ Books and School Requisites	189	17	5
„ Sundry Expenses	114	13	8
„ Alterations, Additions and Repairs	834	8	0
„ Travelling Expenses and Commission	698	0	10
„ Insurance	79	9	11
„ Sewerage and Water Rates	71	4	2
„ Transfer to Building Fund Account, amount of Special Donations	179	17	0
	£12,937	19	1
„ Balance brought down	£2509	14	5

Sydney, September 30th. 1922.

JOHN STEWART, F.C.P.A.,
Hon. Treasurer.

Audited and found correct. Sydney, 12th October, 1922.

T. F. H. MACKENZIE, F.C.P.A.,
HENRY PRATT, F.C.P.A., Auditors.

BUILDING FUND ACCOUNT.

Dr.	£	s.	d.	Cr.	£	s.	d.
To Donation from Mr. Frank Johnson	100	0	0	By Balance from Previous Year	2397	8	6
„ Donation from Cocos Staff, Eastern Extension Australasia and China Telegraph Co., Ltd.	50	0	0	„ Interest	93	8	0
„ Transfer from General Fund Account, amount of Special Donations	179	17	0				
„ Balance carried down	2160	19	6				
	£2490	16	6		£2490	16	6
				„ Balance brought down, being amount due to the Perpetual Subscribers' Fund	2160	19	6

Sydney, September 30th, 1922.

JOHN STEWART, F.C.P.A.,
Hon. Treasurer.

Audited and found correct. Sydney, 12th October, 1922.

T. F. H. MACKENZIE, F.C.P.A.,
HENRY PRATT, F.C.P.A., Auditors.

MRS. H. M. BAILLIE'S LEGACY ACCOUNT.

Dr.	£	s.	d.	Cr.	£	s.	d.
To Balance on September 30, 1921	10,250	0	0	By Balance carried down	10,250	0	0
	£10,250	0	0		£10,250	0	0
„ Balance brought down	£10,250	0	0				

Sydney, September 30th, 1922.

JOHN STEWART, F.C.P.A.,
Hon. Treasurer.

Audited and found correct. Sydney, 12th October, 1922.

T. F. H. MACKENZIE, F.C.P.A.,
HENRY PRATT, F.C.P.A., Auditors.

PERPETUAL SUBSCRIBERS' FUND ACCOUNT.

Dr. The Interest only of this Account is available for the General Purposes of the Institution. Cr.

	£	s.	d.		£	s.	d.
To Balance from Previous Year	61,967	8	5	By Balance carried down	63,024	18	5
,, Donations from—							
"Walter and Eliza Hall" Trust	100	0	0				
,, Legacies from late—							
Jas. Bartlett (further instalment)	107	10	0				
Walter Iredale Uther	100	0	0				
George Beeby	550	0	0				
James A. Brown	100	0	0				
Samuel Solomons	100	0	0				
	£63,024	18	5		£63,024	18	5
,, Balance brought down	£63,024	18	5				

Sydney, September 30th, 1922.

JOHN STEWART, F.C.P.A.,
Hon. Treasurer.

Audited and found correct. Sydney, 12th October, 1922.

T. F. H. MACKENZIE, F.C.P.A.,
HENRY PRATT, F.C.P.A., Auditors.

WILLIAM SPITTLES' LEGACY ACCOUNT.

Dr.	£	s.	d.	Cr.	£	s.	d.
To Balance, Net Amount of Legacy	1620	19	0	By Amount Awarded as Prizes, December, 1921	52	3	0
„ Interest for 1920	52	3	0	„ Balance carried down	1671	2	10
„ Interest for 1921	50	3	10				
	£1723	5	10		£1723	5	10
„ Balance brought down	£1671	2	10				

Sydney, September 30th, 1922.

JOHN STEWART, F.C.P.A.,
Hon. Treasurer.

Audited and found correct. Sydney, 12th October, 1922.

T. F. H. MACKENZIE, F.C.P.A.,
HENRY PRATT, F.C.P.A., Auditors.

BLIND PUPILS' PRIZE ACCOUNT.

Dr.	£	s.	d.	Cr.	£	s.	d.
To Balance from last year	585	14	5	By Prizes paid during the year	8	9	4
„ Interest to June 30, 1922	18	0	4	„ Balance carried down	647	8	5
„ Amount of Prizes from Spittles' Legacy Fund, December, 1921	52	3	0				
	£655	17	9		£655	17	9
„ Balance brought down	£647	8	5				

Sydney, September, 30th, 1922.

JOHN STEWART, F.C.P.A.,
Hon. Treasurer.

Audited and found correct. Sydney, 12th October, 1922.

T. F. H. MACKENZIE, F.C.P.A.,
HENRY PRATT, F.C.P.A., Auditors.

ANNUAL SUBSCRIPTIONS, DONATIONS, etc.

Received for the Year ended September 30, 1922.

N.B.—It is particularly requested that should any omission or inaccuracy be found in this List, it be notified to the Secretary for correction.

GENERAL LIST.

Interest on—	£	s.	d.
J. W. Woods' Legacy of £1000	40	0	0
J. G. Raphael's Legacy of £43/0/4	1	14	5
John Struth's Donation of £500	20	0	0
Henry Phillips' Legacy of £100	4	0	0
Hon John Frazer's Legacy of £250	10	0	0
Mrs. Mary Roberts' Legacy of £22,479/11/8	1468	9	1
Thomas Walker's Legacy of £500	20	0	0
Mrs. Drewe's Legacy of £50	2	0	0
Mrs. Louisa Fuesdale's Legacy of £50	2	0	0
Mrs. Elizabeth Grose's Legacy of £2341/10/7	93	13	2
Willam Wallace's Legacy of £100	4	0	0
F. Tooth's Legacy of £255/9/-	10	4	4
J. Cameron's Legacy of £400	16	0	0
Richard Wynne's Legacy of £100	4	0	0
Mrs. Cruickshank's Legacy of £100	4	0	0
Geo. Sadler's Legacy of £250	10	0	0
J. T. Neale's Legacy of £1500	60	0	0
Mrs. Hunter-Baillie's Legacy of £10,250	341	7	6
Captain Bainbridge's Legacy of £140/19/6	5	12	9
S. H. Smyth's Legacy of £200	8	0	0
W. H. Hillas' Legacy of £100	4	0	0
Miss Tyre's Legacy of £110/4/7	4	8	2
Hy. Wait's Legacy of £1634/15/9	65	7	9
Esau Bailey's Legacy of £50	2	0	0
Alex. McIntosh's Legacy of £969/0/6	38	15	2
W. T. Poole's Legacy of £50	2	0	0
Janet Bovis's Legacy of £12/11/6	0	10	0
Mrs. Harriette Campbell's Legacy of £75	3	0	0
Mrs. Martha Moore's Legacy of £200	8	0	0
W. E. Sparke's Legacy of £250	10	0	0
Mrs. S. L. Comrie's Legacy of £99/11/11	5	2	1
Sir William Macleay's Legacy of £400	16	0	0
Elijah Hart's Legacy of £308/12/10	12	6	11
James Bartlett's Legacy of £770/10/-	27	4	8
Peter Tyson's Legacy of £51/8/5	2	1	1
Isaac Matthew's Legacy of £63/8/6	2	10	8
J. S. Harrison's Legacy of £60/5/5	2	8	2
Hon. E. Vickery's Legacy of £270	10	16	0
Mrs. Matilda McIntyre's Legacy of £60/10/-	2	8	4
Ebenezer Way's Legacy of £50	2	0	0
Archibald Forsyth's Legacy of £50	2	0	0
J. J. Lee's Legacy of £100	4	0	0
J. A. Parrot's Legacy of £100	4	0	0
Richard Jones' Legacy of £63/15/-	2	11	0

Interest on—	£	s.	d.
M. S. A. Margoschis' Legacy of £100	4	0	0
Mrs. Theophony Hawkins' Legacy of £513/3/4	20	10	6
D. S. Mitchell's Legacy of £100	4	0	0
Jas. Booth's Legacy of £50	2	0	0
Samuel Neale's Legacy of £100	4	0	0
Mrs. Jane Grahame's Legacy of £90	3	12	0
Sir Peter N. Russell's Legacy of £2000	80	0	0
Mrs. B. Buchanan's Donation of £200	8	0	0
Edward Ross Fairfax's Donation of £100	4	0	0
Mrs. H. M. Neale's Legacy of £6000	240	0	0
Mrs. M. A. Chater's Legacy of £389/18/10	15	12	0
Walter R. Hall's Legacy of £500	20	0	0
J. S. Dunlop's Legacy of £200	8	0	0
N. G. Bull's Legacy of £100	4	0	0
"Walter and Eliza Hall" Trust Donations of £900	35	0	0
Mrs. McCathie's Legacy of £100	4	0	0
Colonel J. H. Goodlet's Legacy of £1250	80	0	0
Jas. W. Ward's Legacy of £4421/9/8	176	17	2
Louis Phillips' Legacy of £50	2	0	0
John R. Black's Legacy of £100	4	0	0
Hon. Hy. Gullett's Legacy of £100	4	0	0
James Robinson Love's Legacy of £100	4	0	0
Hon. Chas. Moore's Legacy of £100	4	0	0
Mrs. Janet Coutts' Legacy of £500	20	0	0
M. W. Oldham's Donation of £100	4	0	0
A. J. Greville's Legacy of £100	4	0	0
A. G. Cullum's Legacy of £118/12/8	4	14	10
Mrs. Anna C. Stuart's Legacy of £100	4	0	0
J. B. Bettington's Legacy of £437/18/-	17	9	11
Robert Chadwick's Legacy of £250	10	0	0
Estate of Miss M. J. Coulson's Donation of £250	10	0	0
Ernest E. Guille's Legacy of £100	4	0	0
Charles T. Board's Legacy of £500	20	0	0
Miss Robina A. Goodwin's Legacy of £500	20	0	0
Thomas Goodman's Legacy of £1481/17/10	59	5	6
Adam Forsyth's Legacy of £1000	40	0	0
H. S. Gibson's Legacy of £100	4	0	0
J. C. Hallam's Legacy of £100	4	0	0
David Morrice's Legacy of £100	4	0	0
Estate of late Harry Tallerman's Donation of £50	2	0	0
Hon. John Kidd's Legacy of £50	2	0	0
W. P. Warren's Legacy of £260	10	8	0
Geo. Beeby's Legacy of £1600	52	10	0
Miss Eliza Warlters' Legacy of £459/19/3	18	8	0
Maurice Moran's Legacy of £91/13/4	3	13	4
Wm. Warren's Legacy of £100	4	0	0
Mr. and Mrs. T. E. Rofe's Donation of £250	15	0	0
Miss M. A. Dickson's Legacy of £100	4	0	0
Miss Elizabeth Agnes Baylis's Legacy of £200	8	0	0
Walter Iredale Uther's Legacy of £100	3	13	4
James A. Brown's Legacy of £100	3	0	0
Samuel Solomon's Legacy of £100	1	6	8
	£3447	12	6

DEAF GIRLS. DOMESTIC SCIENCE CLASS.

CLASS OF DEAF BOYS. OPEN-AIR CLASS-ROOM.

	£	s.	d.
Amount of Subscriptions for the year ended September 30, 1921, received subsequent to the closing of Accounts on September 30, 1921, entered in detail in the list of subscriptions for that year	232	7	2
Abbott, H. A. J.	0	5	0
Adams, Wm. & Co., Ltd	1	1	0
Aeolion Co. (Australia) Proprietary Ltd.	0	10	6
Ainsworth Ltd	1	1	0
Aitken, T., & Sons	0	10	6
Alcock Bros., Ltd	0	10	6
Alderson, J. D., & Son	1	11	6
Alderson's Limited	1	1	0
Alexander, Mrs.	2	2	0
Alexander & Cummings	0	10	6
Allen, Allen & Hemsley	1	1	0
Allen & Hanburys' (Australasia), Ltd.	1	1	0
Allen, Samuel, & Sons, Ltd.	0	5	0
Alliance Assurance Co., Ltd.	1	1	0
Allison, Miss Margaret A.	6	0	0
Ammonia Co. of Australia, Limited	1	1	0
Ancient Order of Foresters—			
Court Burwood, No. 9752	0	10	6
Court Cardiff, No. 9294	0	5	0
Court Empire, No. 5294	0	5	0
Court Hurlstone, No. 9356	0	10	6
Court Illawarra, No. 9040	0	10	6
Court Jubilee, No. 7613	1	1	0
Court Kogarah, No. 9754	0	5	0
Court Native Rose, No. 7074	1	1	0
Court Old England, No. 1634	0	10	6
Court Pride of Ashfield, No. 7039	1	1	0
Court Pride of Auburn, No. 9296	0	5	0
Court Pride of Mudgee, No. 6520	0	10	0
Court Prince of Wales, No. 3126	0	10	6
Court Rose of Enfield, No. 6902	0	10	6
Court Star of Liverpool, No. 5053	0	10	6
Anderson & Co., Ltd.	1	1	0
Anderson, W.	0	5	0
Andrew, John & Co.	1	1	0
Andrews Bros. Prop. Ltd	1	1	0
Andrews & Son	0	10	6
Andrews, W.	0	10	0
Angus and Coote, Ltd	1	1	0
Angus, Mrs. James	5	5	0
Angus, John H. S.	3	3	0
Anonymous, No. 16148	0	10	6
Anonymous, No. 15370	1	1	0
Anonymous, No. 19182	1	1	0
Anonymous, Wellwisher in country	0	10	0
Armco Iron Australian Agency	1	1	0
Arnold, Edward, Ltd.	1	1	0
Arnold, Frank	0	10	6
Arthur, Dr., M.L.A.	0	10	0
Asbestos Slate and Sheet Manufacturing Co., Ltd.	3	3	0
Ashdown, E.	0	10	6
Atchison & Schlecher	1	1	0
Austin, G., & Co.	0	5	0
Austin, Hy.	1	1	0
Australian Alum Co., Ltd.	2	2	0
Australian Corsets Co., Ltd.	0	5	0
Australian Drug Co., Ltd.	1	1	0
Australian Gaslight Co.	2	2	0
Australian Jockey Club	12	0	0
Australian Mercantile Land and Finance Co., Ltd.	2	2	0
Australian Mutual Fire Insurance Society, Ltd.	2	2	0
B.A.A. Co., Ltd.	0	5	0
Babcock & Wilcox, Ltd.	2	2	0
Backhouse & Goyder	0	10	6
Baker, Norman	0	5	0
Banks—			
Australasia	2	2	0
Commercial of Sydney, Ltd.	10	0	0
Comptoir National d'Escompte de Paris	1	1	0
New South Wales	10	0	0
Barker, E. G.	1	1	0
Barlow & Jones (Australia) Limited	1	1	0
Barncastles Ltd.	0	10	6
Barnett, Leopold, & Co., Ltd.	0	10	0
Barton & Wheeler, Ltd.	0	5	0
Bateman & Cocking	0	5	0
Beard, Watson, Ltd.	1	1	0
Beattie, George, & Sons	1	1	0
Bebarfalds, Ltd.	1	1	0
Bell, H. T.	0	10	6
Bell, James, & Co., Ltd.	1	1	0
Bellingham, Rev. Canon	1	1	0
Bennett, S., Ltd.	2	2	0

	£	s.	d.
Berk, Ira L. & A. C.	1	1	0
Berlei Ltd.	0	10	0
Berman Bros.	0	10	0
Berrima District F. & D. Co., Ltd.	0	10	6
Berry, Henry, & Co., Ltd.	1	0	0
Biddulph, L. H.	1	1	0
Bills Bros.	1	1	0
Bird, H. S., & Co.	1	1	0
Birt & Co., Ltd.	2	2	0
Bishop, J. E.	1	1	0
Bjelke-Petersen Bros.	1	1	0
Blacklock, W.	0	5	0
Blackwood, John, & Son, Ltd.	0	10	6
Bloxham & Chambers, Ltd.	1	1	0
Blundell, S.	0	5	0
Bellambi Coal Co., Ltd.	1	1	0
Bonn, Miss	0	5	0
Bonnington & Co., Ltd.	0	10	6
Boot & Carter	0	5	0
Borsdorff & Co., Ltd.	0	10	6
Bond, George, & Co.	1	1	0
Bowden Bros. & Co., Ltd	1	0	0
Bottomley Bros.	0	5	0
Bowes, J. E.	1	1	0
Bowen, C. E.	0	5	0
Bowrey Bros.	0	5	0
Boyce, Ven. Archdeacon	0	10	6
Boyd & Hanlon	0	5	0
Bramwell & Vincent	0	10	6
Brasch, R. D.	1	1	0
Briscoe & Co., Ltd.	1	1	0
British General Electric Co., Ltd.	3	3	0
British Traders' Insurance Co., Ltd.	1	1	0
British United Shoe Machinery Co. of Australia, Propty., Ltd	1	1	0
Brittains Ltd.	0	5	0
Brooks, W., & Co., Ltd.	2	2	0
Brown, Arthur, & Co.	0	5	0
Brown, J & A.	1	1	0
Brown & Brown, Ltd.	1	1	0
Brown, H. D.	1	1	0
Brown, T.	0	10	6
Browne, Mrs. F. W.	1	1	0
Browne, Hon, J. A., M.L.C.	1	1	0
Brownhill, D. J.	1	1	0
Brunton & Co.	1	1	0
Buchanan, S. H.	1	1	0
Buchanan Silk Shop, Ltd.	1	1	0
Buckingham's Ltd.	1	1	0
"Bulletin" Newspaper Co.	1	1	0
Burnell, N. L., & Co., Ltd.	0	5	0
Burns, S. A., & Co., Ltd.	0	10	6
Burns, Philp & Co., Ltd.	2	2	0
Burroughs, Welcome & Co.	1	1	0
Bussell, H. L., & Co., Ltd.	1	1	0
Butler, E., & Sons, Ltd.	1	1	0
Buzacott & Co., Ltd.	1	1	0
Cadbury-Fry-Pascall, Ltd.	1	1	0
Cairnes, F. G.	0	5	0
Cairnes, G. B.	0	10	6
Callaghan & Son	1	1	0
Calvert, Cecil H.	1	1	0
Cambridge Delicacies Ltd.	1	1	0
Cameron & McFadyen	0	10	0
Campbell, Jas. L., K.C.	1	1	0
Campbell, Ronald	5	0	0
Campbell, W. W., & Co., Ltd.	1	1	0
Camphin, O.	5	0	0
Canterbury Park Racecourse Co., Ltd.	2	2	0
Cape & Cape	1	1	0
Carmichael, Lewis, & Co.	0	5	0
Carmichael, W. B.	3	3	0
Carnell, A. J.	0	5	0
Carpenter, A. T.	0	5	0
Carr, E. P.	0	10	6
Carson, W. J.	2	2	0
Carter, H. M.	0	5	0
Castle, Miss	0	5	0
Central Coal & Shipping Agency, Ltd.	0	5	0
Chadwick, Henry	2	2	0
Chard, C. M.	1	1	0
Chard, W. H.	2	0	0
Chatterton, S. E.	0	10	6
Chown Bros. & Mulholland, Ltd.	1	1	0
Christie, Estate of late W.	1	1	0
City Manufacturing Co.	0	5	0
City Tattersall's Club	2	2	0
Clapham & Co.	1	1	0
Clark, Marcus, & Co., Ltd	2	2	0
Clarke, R. M.	1	1	0
Clayton & Utz	1	1	0
Clutterbuck Bros., Ltd.	0	10	6
Coastal Farmers' Co-operative Society, Ltd	1	1	0
Cocks, Arthur, & Co., Ltd.	1	1	0
Cocks, F.	1	1	0
Codrington, Dr.	1	1	0
Cohen, B. D.	1	1	0
Cohen, G. J.	1	1	0
Collins, A. E.	1	1	0
Collins Bros., & Co., Ltd.	1	1	0
Collins, H. N.	0	10	6
Colonial Sugar Refining Co.	5	5	0
Commercial Union Assurance Co., Ltd.	2	2	0
Commonwealth Portland Cement Co., Ltd.	1	1	0
Connell, John, & Co., Ltd.	1	1	0
Cook, A., & Sons, Ltd.	0	5	0

	£	s.	d.
Cook, W. S., & Son, Ltd.	1	1	0
Cooke, E.	1	1	0
Cooper Engineering Co., Ltd.	0	10	6
Cooper, Wm., & Nephews (Australia), Ltd.	1	1	0
Co-operative Wool & Produce Co., Ltd.	2	2	0
Cooper, W. L. S.	1	1	0
Cope & Co.	1	1	0
Corbett & Mayo	0	10	6
Cormack, L. A.	0	10	0
Coupland & Waddell	0	10	6
Cowley & Allen	1	1	0
Cowlishaw, R.	1	1	0
Cox & Mailer	0	10	0
Craftsman Furniture Ltd.	0	10	6
Crago, Dr. W. H.	1	1	0
Craig, W.	1	1	0
Cramsie & Lethbridge, Ltd.	1	1	0
Crane, G. E., & Sons., Ltd.	1	1	0
Craven, T. W.	1	1	0
Crawford, J.	0	5	0
Cridland, Frank (Carriers), Ltd.	0	10	6
Crisp Bros.	0	10	6
Cropley's Ltd.	1	1	0
Crosby, William, & Co.	0	10	6
Cross, Mrs. E.	0	10	0
Crossley, Capt. J.	0	10	6
Cruden, J. C.	1	1	0
C. & S.	0	7	6
Cudahy & Co.	0	5	0
Cullen, His Honor, Sir W. P., K.C., C.J.	1	1	0
Culliford, C. D.	1	1	0
Curlewis, C. P., & Co.	1	1	0
Curtis, H. P.	0	10	6
Cush, H. H., & Co.	0	10	0
"Daily Telegraph" Newspaper Co., Ltd.	2	2	0
"Daily Telegraph" Newspaper Co., Ltd. (donation)	5	5	0
Dairy Farmers' Co-operative Milk Co., Ltd.	2	2	0
Dalgety & Co., Ltd.	2	2	0
Dalton Bros., Ltd (of Sydney)	1	1	0
Danks & Son Proprietary Ltd.	1	1	0
Darling, Thomas J.	0	5	0
Davey, E., & Sons, Ltd.	1	11	6
Davies & Fehon, Ltd.	1	1	0
Davies, Herbert	0	10	0
Davis Bros. & Burgess, Ltd.	0	10	6
Davis, J. B.	1	1	0

	£	s.	d.
Davis, J. C.	1	1	0
Davis, T. C., & Son, Ltd.	0	5	0
Davis, Thomas, Sheedy, & Co.	1	1	0
Davis, W. W.	1	1	0
Dawkins, M. F.	0	5	0
Dayton Moneyweight Scale Co.	0	10	0
Dean, Henry, & Sons, Ltd.	2	2	0
Debenham's (Australia) Propty., Ltd.	1	1	0
de Chateaubourg, M.	1	1	0
De Garis & Co., Ltd.	0	5	0
Detmold, William, Ltd.	1	1	0
Deuchar, W. G., & Co., Ltd.	2	2	0
Dewar, J., & Sons, Ltd.	1	1	0
Dewez, T., & Co., Propty., Ltd.	1	1	0
Dey, Robert, Son, & Co.	1	1	0
Diabolo Separator Ltd.	0	10	6
Dixon, W. P.	1	1	0
Dixson, Dr. T. Storie	1	1	0
Dixson Trust, Ltd.	1	1	0
Dobson & Franks	0	10	6
Docker, William, Ltd.	0	10	6
Dodds, A. J.	1	1	0
Donaldson, Wm.	1	1	0
Douglas, W. C., Ltd.	1	1	0
Douglas, W. J.	2	2	0
Dowling, Taylor & McDonald	1	1	0
Down, Frank E.	0	10	6
Ducker, J. P. M., & Sons	1	1	0
Duguid & Co.	1	1	0
Dunlop Rubber Co. of Australasia, Ltd.	5	5	0
Dunwoodie, G. V.	0	5	0
Dyson, F. & Co.	0	10	6
Eagle & Globe Steel Co., Ltd.	1	1	0
Earp, Hon. G. F., M.L.C.	0	10	6
Eastern Trading Co.	0	5	0
Eckersley & Sons	0	5	0
Edmondsou & Co., Propy., Ltd.	0	10	6
Edwards, Dunlop & Co., Ltd.	1	1	0
Edwards & Co., Ltd.	2	2	0
Edwards, Evers & Co.	0	5	0
Edwards, James G.	1	1	0
Eedy, A. M.	0	10	6
Elliott Bros., Ltd.	2	2	0
Elmslie, C. T.	0	5	0
Emanuel, F.	0	5	0
Ennever & Appleton	1	1	0
Epworth Press	0	5	0
Erhard, Hermann & Co.	0	10	0
Esdaile, E.	0	10	6
Evers & Cohen, Ltd.	1	1	0
Ewens, F. J.	0	5	0

	£	s.	d.
Fairfax & Roberts, Ltd. .	1	1	0
Fairfax, John, & Sons, Ltd.	2	2	0
Faithfull, Maddock & Oaks	2	2	0
Fairbrother, A. E.	0	5	0
Fairland, C. A.	0	5	0
Farleigh, Nettheim & Co.	1	1	0
Farmer & Co., Ltd.	2	2	0
Farmers and Graziers' Co-operative Grain Insurance & Agency Co., Ltd.	0	10	6
Fay's Ltd.	1	1	0
Feldheim, Gotthelf, Ltd. .	1	1	0
Fell, David, & Co.	0	10	6
Fell, John, & Co.	0	10	0
Fell, W. Scott, M.L.A. ...	1	1	0
Fells, S.	0	5	0
Ferguson, Rev. John	0	10	6
Field, T. A.	2	2	0
Fielding, J., & Co., Ltd. ..	1	1	0
Fish & Packer	0	10	6
Fisher, Henry	1	1	0
Fletcher, G., & Son	1	1	0
Ford, D. S.	0	5	0
Foreman, Dr. J.	2	2	0
Forsyth, A., & Co., Ltd. ..	3	3	0
Forsyth, Pizzey & Gates, Ltd.	3	3	0
Foster McClellan Co.	1	1	0
Fox & Lawson	0	10	0
Foy's, Mark, Ltd.	1	1	0
"Fragment"	1	1	0
Fraser, F. W., & Co.	0	10	0
Fraser, Uther & Co., Ltd.	2	2	0
Frazer, Dr. Ewan R.	1	1	0
Frederichs, Emil	0	5	0
Freidman, A.	1	1	0
Friend, No. 15233	0	5	0
Friend, No. 16867	1	1	0
Furber, Dr.	0	5	0
F.W.S.	1	1	0
"G"	0	10	0
Gage, H. P.	0	10	6
Gale, C. G.	0	5	0
Galland, I. L.	0	5	0
Gallen, A.	1	1	0
Gannon, F.	1	1	0
Gardiner, W., & Co., Ltd.	1	1	0
Garling, Senator, H. C. M.	1	0	0
Genders, A. J., Baulkham Hills	1	1	0
General Parcels Delivery Co., Ltd.	1	1	0
Gibb & Beeman, Ltd.	1	1	0
Gibb, C. A.	1	1	0
Gibbs, Bright & Co.	2	2	0
Gibbs, C., & Son	0	5	0
Gibert, W. H.	0	10	6
Gilchrist, Watt & Co.	1	1	0
Gilchrist, Watt and Sanderson, Ltd.	3	3	0
Gillespie Bros., Ltd.	1	1	0
Gillett, W. G.	0	5	0
Goddard, R. E.	0	5	0
Gillham, J. J.	1	1	0
Gold, Mary E., Propy. ...	1	1	0
Goldsbrough, Mort & Co., Ltd.	2	2	0
Goodwin, J. C., & Co., Ltd.	1	1	0
Gordon & Gotch (Australia), Ltd.	1	1	0
Gould, the Hon. Sir Albert J.	1	1	0
Gowing Bros., Ltd	3	3	0
Graham Bros., Ltd.	1	1	0
Grant, F.	0	10	6
Grant, Barnett & Co.	0	10	6
"Grateful"	1	1	0
Gray, J. W., & Co.	0	10	6
Gray, J.	0	5	0
Grear, H. W.	0	10	0
Great Western Milling Co.	1	1	0
Greaves, Charles E.	2	2	0
Gregory, H. P., & Co.	0	10	6
Green, Thomas	0	5	0
Griffiths Bros. Proprietary, Ltd.	1	1	0
Griffiths Fruit Supply Ltd.	1	1	0
Grimley Ltd.	1	1	0
Groth, H. H., & Co.	1	1	0
Groves & Co., Ltd.	0	10	6
Guilfoyle, Miss	0	5	0
Guilhou, Armand	0	10	0
Gunnerson, Crockett Ltd.	0	10	6
Guthrie, T., & Co., Ltd. ..	0	10	6
Hagon, Blackburn & Co. .	1	1	0
Haigh, Bartin	1	1	0
Haigh, Henry, & Son, Ltd.	1	1	0
Halberg, Parsons & Anderson	1	1	0
Hale, S. J., & Co., Ltd. ..	1	1	0
Hall, A., & Co., Ltd.	2	2	0
Halliday Bros.	0	10	6
Halliday, Dr. J. C.	1	1	0
Halloran, Aubrey, LL.B. .	1	1	0
Halloran, Aubrey, Dickens Fellowship prizes	4	4	0
Halls, H. H., & Co., Ltd.	1	1	0
Halton, J.	0	5	0
Hamer & Norris	0	10	0
Hanson, Dr. A. C.	1	1	0
Harber, Mrs., for a treat for the pupils	1	0	0
Harbottle, Brown & Co., Ltd.	1	1	0
Hardie, James & Co., Ltd.	3	3	0
Hardie & Gorman, Ltd. ..	2	2	0
Hardy Bros., Ltd.	1	1	0

	£	s.	d.
Harper, Robert, & Co., Ltd.	1	1	0
Harrington Ltd.	1	1	0
Harris, C. I.	0	5	0
Harris, Miss, Ultimo	2	2	0
Hartley, W. H.	0	10	0
Harwood, Mrs. Septimus, M.A.	5	5	0
Hassell, Ernest	0	10	6
Hay, Miss C. A.	1	1	0
Hayes & Brown	0	10	6
"Hean's Essence" Proprietary, Ltd.	1	1	0
Heaton, E.	0	10	0
Hebden, Mrs. M. C.	5	5	0
Heddle, Commander R. R., Collections on s.s. "Hobson's Bay"	6	14	6
Hemmingway & Robertson	0	10	6
Henderson, Mrs. "Uliman," Mullaley	1	0	0
Henderson, A.	0	10	6
"H.G.L."	1	1	0
Hill Bros.	0	10	6
Hill, Edward, & Co.	0	5	0
Himmelhoch, I., Estate of	1	1	0
Hinks, L., & Co., Ltd.	1	1	0
Hoffnung & Co., Ltd.	2	2	0
Holdsworth, A. Tertius	1	1	0
Holdsworth, Macpherson & Co.	1	1	0
Holmes, Storey & Co.	0	10	0
Home Building Co.	0	5	0
Home Recreations Ltd.	1	1	0
Homer, W.	0	10	0
Honeyfield, Mrs. A. B.	10	0	0
Hood, Charles E.	1	1	0
Hooker, Chapman & Co.	0	10	6
Hooper & Harrison, Ltd.	1	1	0
Hordern, Anthony, & Sons, Ltd.	31	10	0
Hordern, Anthony, & Sons, Ltd., special	3	3	0
Hordern Bros.	1	1	0
Horikoshi, Z., & Co.	0	10	0
Horwood & Co.	0	5	0
Hoskings & Co., Ltd.	1	1	0
Hoskins Iron & Steel Co., Ltd.	1	1	0
Hotel Grand Central, Ltd.	1	1	0
Hotel Metropole, Ltd.	1	1	0
Howard Smith, Ltd.	10	0	0
Howat, Mrs. E.	0	10	6
Howatt, W. J.	0	5	0
Howie, Moffat & Co., Ltd.	1	1	0
Howse, Dr. Oswald	1	1	0
Hudson, Howard F.	1	1	0
Hughes, A. S.	0	5	0
Hulme, R. S.	0	10	6
Hungerford, E.	0	10	0

	£	s.	d.
Hunter, N. A., Emu Plains	1	0	0
Hurst, Miss	3	3	0
Hyde, E. J.	0	10	0
Iliffe, Arthur S.	1	1	0
Ingham, A. C., & Co., Ltd.	0	10	6
Inglis, Ltd.	1	1	0
Inglis, William, & Son, Ltd.	0	10	6
Inglis, William	0	10	6
International Harvester Co. of Australia Propty. Ltd.	1	1	0
Jefferson, M. G. B.	1	1	0
Jenkins, John, & Sons	0	10	0
Jenkins, R. J. H.	1	1	0
Jennings & Jennings	1	1	0
Johns, Thomas	0	5	0
Johnson, Clapham & Morris, Ltd.	1	1	0
Johnson & Vicars	1	1	0
Johnson, Frank	2	2	0
Johnson, J. P.	2	2	0
Johnson & Sons	3	3	0
Johnson, Morley, Ltd.	1	1	0
Johnston, J. Barre	0	10	0
Jones, Charles	0	5	0
Jones, Begg & Co.	1	11	6
Jones, David, Ltd.	2	2	0
Jones, E., & Son	2	2	0
Kanai, H.	0	8	0
Kayes Ltd.	1	1	0
Keep, John, & Sons, Ltd.	1	1	0
Kelly, T. H.	1	1	0
Kemp, E.	0	6	0
Kerr, J. Y.	0	10	6
Kerr, Mrs. J. Y.	0	10	6
Kevin, C. J.	0	10	0
Killen, Mrs. W. W.	3	0	0
King, A. T.	1	1	0
King, F. H.	0	10	0
King, Mrs. M. S.	1	1	0
King, Kelso	5	5	0
Kirkland, J.	1	1	0
Kitchen & Sons, Ltd.	2	2	0
Knox, Edward W.	3	3	0
Kodak (Australasia), Ltd.	2	2	0
Kopsen, W., & Co., Ltd.	1	0	0
Kreglinger & Fernau, Ltd.	1	1	0
Lamb, R. S., & Co., Ltd.	1	1	0
Lang, John G. Dunmore	1	1	0
Langdon & Langdon	1	1	0
Langley Bros., Ltd.	1	1	0
Langwell, H.	1	1	0
Lark, W. B.	0	6	0
Lassetter, F., & Co., Ltd.	1	1	0

	£	s.	d.
Lavers, S. Gordon	1	1	0
Laverty, Mrs. Joseph	1	1	0
Lawson, A. A., Ltd.	1	1	0
Lazarus, Rosenfeld & Co.	0	10	6
Lee & Primrose	1	1	0
Leigh, S. T., & Co., Ltd.	1	1	0
Leighton's Ltd.	1	1	0
Lempriere, O. T.	0	5	0
Lennard, J. L.	1	1	0
Lesslie, C. G.	0	5	0
Lever Bros., Ltd.	1	1	0
Levy, Alexander H.	0	10	6
Levy, J.	0	5	0
Lewis's Ltd., Pitt-street	1	1	0
Lewisson, C. H.	1	1	0
Lillis, J. S.	0	5	0
Lindley Walker Co.-op. Wheat Co., Ltd.	1	1	0
Lindsay Bros., Ltd.	1	1	0
Lipscomb, Dr. T. W.	1	1	0
Little, C. W.	1	1	0
Little, Henry T.	1	1	0
Little, W. A., & McIlveen	2	2	0
Littlejohn, S. G.	0	5	0
Lloyd, Attree & Smith (Australia), Ltd.	0	10	6
Loewenthal, C. J.	1	1	0
Loneragan, E.	0	5	0
Longworth, W.	2	2	0
Love, Arthur H.	2	2	0
Love, J. R., & Co., Ltd.	1	1	0
Lovegrove, M. M.	0	5	0
Lowe, Capt.	0	6	0
Ludowici, J. C., & Son. Ltd.	1	1	0
Lundgren, Captain A. E.	0	10	6
Loyal Orange Institution of N.S.W.	2	2	0
Lysaght Bros. & Co., Ltd.	1	1	0
Lysaght, John (Australia), Ltd.	1	1	0
Macansh, Miss Flora	1	1	0
Macarthur, W. Brash, Ltd.	1	1	0
Macdonald, A. S.	0	5	0
Macdonald, Evan	0	5	0
Macindoe, W. Stewart	1	0	0
Mackenzie, Mrs. P. Falconer	1	1	0
Mackey, J. & Co., Ltd.	1	1	0
Macnamara & Smith	1	1	0
Macnaught's Shoe Stores, Ltd.	1	1	0
Macphail, Sons, & Johnson, Ltd.	1	1	0
Macrae, M. R.	2	2	0
MacRobertson Prop'y Ltd.	1	1	0
Maiden, W.	0	10	6
Makower, McBeath & Co., Proy. Ltd.	0	10	0

	£	s.	d.
Malley's Ltd.	3	3	0
Manchester Unity, I.O.O.F.	10	0	0
Manok & Renkert, Ltd.	0	10	6
Mappin Bros.	0	5	0
Marchant's Ltd.	1	1	0
Marchant & Co., Ltd., 84 Goulburn-st.	1	1	0
Markell, Charles, Ltd.	1	1	0
Marks, J.	0	10	0
Marr, Gordon, & Sons, Ltd.	1	1	0
Marshall, T., & Marks	0	10	6
Martin, G. H., & Co.	0	10	0
Mason, H. D.	0	10	0
Master Carriers' Association of N.S.W.	1	1	0
Masurel Fils	0	10	6
Mather, Mrs. C. V.	2	2	0
Mathews, E. C. H.	1	1	0
Matthews & Co., Ltd.	0	10	6
Matthews, Thompson & Co., Ltd.	1	1	0
Matthews, G. S.	0	10	0
Maund, J. W.	1	0	0
Mauri Bros. & Thomson, Ltd.	1	1	0
Mayhew, G., & Co.	0	10	6
Mayman, Neville	1	1	0
McArthur, W. & A., Ltd.	1	1	0
McCarron, Stewart & Co., Ltd.	5	0	0
McCarthy, J., & Co.	0	5	0
McCarthy, W. H., Ltd.	0	10	6
McCathie's Ltd.	1	1	0
McClusky, Mrs.	0	5	0
McComber Rubber Co.	0	5	0
McCorquodale Bros.	1	1	0
McCoy & McCoy	0	5	0
McCredie, A. L., & Anderson	2	2	0
McCredie's Ltd.	0	5	0
McDougall, E.	0	5	0
McFarland, J.	0	10	6
McIlrath's Ltd.	1	1	0
McKern, W. G.	0	5	0
McKenzie, H., Ltd.	1	1	0
McKeown, W., Ltd.	1	1	0
McLean and Markham	0	10	6
McLeod Bros.	1	1	0
McLeod & Co., Ltd.	0	10	6
McMaster, C. J.	1	1	0
McMaster, Dr. D.	1	1	0
McMurtrie & Co., Ltd.	1	1	0
McPherson, E. H.	0	10	6
McPherson's Propy., Ltd.	1	1	0
McPherson, Thomas, & Son	1	1	0
McWilliam, Ltd.	0	10	0
Mears, Miss Eva, for Xmas treat	0	5	0
Meggitt Ltd.	2	2	0

	£	s.	d.
Mercantile Mutual Insurance Co., Ltd	2	2	0
Merchants Ltd.	1	1	0
Merritt's Ltd.	0	5	0
Metcalfe & Barnard	0	10	6
Metters Ltd.	2	2	0
Micklem, Rev. P. A.	1	0	0
Middows, Frank	1	1	0
Midlane Bros. (Australia) Ltd.	1	1	0
Millard's	0	10	6
Miller & Musgrave	0	5	0
Milson, Alfred G.	1	1	0
Minnett, R.	0	5	0
Minter, Simpson & Co.	2	2	0
Mitchell & Cranston	0	10	6
Mitchell, D., & Co., Ltd.	1	1	0
Mitchell, R.	0	5	0
Mitsui Bussan Kaisha, Ltd.	1	1	0
Moffatt-Virtue, Ltd.	0	10	6
Moir, James, & Co.	1	1	0
Moore, F. E., & Co., Ltd.	2	0	0
Moore, G. C.	0	10	6
Moore, the Hon. S. W.	1	1	0
Moore, Sidney	1	1	0
Moore, Estate of the late William	3	0	0
Moran and Cato, Ltd.	2	2	0
Morath, E.	0	5	0
Morgan, George, & Co., Ltd.	1	1	0
Morris, W. P.	1	1	0
Morrison, C.	0	10	6
Morton, B. K., Propy., Ltd.	0	10	6
Moses, the Hon. Henry, M.L.C.	2	0	0
Moss, M., & Co., Ltd.	1	1	0
Mullens, A. L.	1	1	0
Murdoch's in Park St., Ltd.	1	1	0
Murray, D. & W., Ltd.	1	1	0
Murray, D. S.	0	5	0
Murray, W. Anderson	0	10	0
Muston, Arthur, & Sons	0	10	6
Mutton, Mrs. A.	0	10	6
Myatt, A., & Co.	0	5	0
Masonic Lodges—			
United Grand Lodge	60	0	0
Acacia, No. 329	1	1	0
Alexandra, No. 117	1	1	0
Annandale, No. 240	1	1	0
Antiquity, No. 1	1	1	0
Apsley, No. 129	1	1	0
Arcadia, No. 177	3	3	0
Aurora, No. 138	1	1	0
Australia, No. 3	2	2	0
Ballina, No. 384	1	1	0
Balmain, M.M.M., No. 21	1	1	0
Bathurst United, No. 79	1	1	0

	£	s.	d.
Masonic Lodges—			
Beecroft, No. 359	1	1	0
Belmore, No. 244	1	1	0
Benalbo, No. 354	1	1	0
Beresford, No. 161	1	1	0
Birkenhead, No. 332	1	1	0
Blaxland, No. 346	1	1	0
Booralee, No. 202	2	2	0
Boree, No. 335	1	1	0
Brundah, No. 293	1	1	0
Brunswick, No. 255	1	1	0
Bulli, No. 319	1	1	0
Burns Lewis, No. 403	1	1	0
Burrangong St. John, No. 20	1	1	0
Burwood, No. 153	1	1	0
Carlton, No. 382	1	1	0
Carriugtonia, No. 187	0	10	6
Castlereagh, No. 72	0	10	6
Celebration, No. 345	1	1	0
City of Newcastle, M.M.M., No. 15	1	1	0
Clyde, No. 99	1	1	0
Coeur de Lion, No. 84	0	10	6
Concord, No. 93	1	1	0
Condobolin, No. 185	1	1	0
Coogee, No. 322	1	1	0
Cootamundra St. John, No. 124	1	1	0
Cosmopolitan, No. 67	1	1	0
Croydon, No. 389	1	1	0
Doric, No. 90	2	2	0
Drummoyne, No. 210	1	1	0
Duke of Connaught, No. 150	0	10	6
Duke of Edinburgh, No. 76	1	1	0
Dulwich, No. 251	2	2	0
Earl Kitchener, No. 308	1	1	0
Eastwood, No. 390	1	1	0
Edinburgh St. John, No. 38	1	1	0
Eltham, No. 272	1	1	0
Emulation, No. 121	1	1	0
Enfield, No. 318	1	1	0
Epping, No. 306	1	1	0
Excelsior, No. 167	2	2	0
Federal, No. 193	2	2	0
Federation, No. 196	1	1	0
Fidelity, No. 163	1	1	0
Fidelity, No. 101	1	1	0
Gladstone, No. 157	1	1	0
Glebe, No. 96	1	1	0
Goulburn of Australia, No. 58	1	1	0
Guildford, No. 321	1	1	0
Haberfield, No. 284	1	1	0
Harmony, No. 5	2	2	0

Masonic Lodges—	£	s.	d.
Harmony, No. 15	1	1	0
Harmony, No. 22	2	2	0
Harmony, No. 304	1	1	0
Hope, No. 30	1	1	0
Hornsby, No. 262	1	1	0
Hurlstone, No. 288	1	1	0
Hurstville, No. 282	1	1	0
Hurstville, No. 46, M.M.M.	1	1	0
Illawarra, No. 59	1	1	0
Independent, No. 8	1	1	0
Ionie, No. 65	1	1	0
Ivanhoe, No. 378	1	1	0
Jersey, No. 204	1	1	0
John Williams, No. 148	1	1	0
Kelso-Campsie, No. 347	1	1	0
Kogarah, No. 305	1	1	0
Kyogle, No. 245	2	2	0
Lachlan, No. 142	2	2	0
Lake Macquarie, No. 243	1	1	0
Lakemba, No. 396	1	1	0
Leichhardt, No. 379	1	1	0
Leinster Marine, No. 2	2	2	0
Leopold, No. 128	1	1	0
Leopold, No. 197	1	1	0
Lilyfield, No. 402	1	1	0
Lindfield, No. 362	1	1	0
Liverpool Plains, 191	1	1	0
Lord Roberts, No. 303	1	1	0
Livingstone, No. 71	1	1	0
Macleay, No. 203	0	10	6
Manning, No. 38, M.M.M.	0	10	6
Marrickville, No. 365	1	1	0
McLean, No. 268	1	1	0
Millthorpe, No. 276	2	2	0
Milton, No. 63	1	16	0
Moorabin, No. 122	1	1	0
Mosman, No. 228	1	1	0
Nambucca, No. 271	1	1	0
Namoi, No. 207	1	1	0
Nepean, No. 29	1	1	0
Newcastle Temperance, No. 382	1	1	0
Ophir, No. 17	1	1	0
Oxley, No. 225	1	1	0
Oxford, No. 30, M.M.M.	2	2	0
Oxford, No. 85	3	3	0
Pacific, No. 114	1	1	0
Pacific Lewis, No. 398	1	1	0
Paddington Ionic, No. 181	1	1	0
Peace, No. 340	1	1	0
Peel, No. 209	1	1	0
Peninsula, No. 221	0	10	6
Penshurst, No. 352	1	1	0
Pride of the East, No. 83	1	1	0
Prince Alfred, No. 94	2	2	0

Masonic Lodges—	£	s.	d.
Prince Leopold, No. 87	1	1	0
Prince of Wales Royal Arch Chapter, No. 5	1	1	0
Prosperity, No. 278	1	1	0
Pythagoras, No. 68	2	2	0
Raleigh, No. 241	1	0	0
Randwick, No. 388	1	1	0
Redfern, No. 82	1	1	0
Resurgo, No. 223	1	1	0
Richmond River, No. 77	1	1	0
Rising Sun, No. 311	1	1	0
Robert Burns of Australia, No. 21	1	1	0
Rose of Sharon, No. 116	1	1	0
Rous, No. 24, M.M.M.	1	1	0
Rozelle, No. 301	1	1	0
Ryde, No. 134	1	1	0
Samaritan, No. 50	1	1	0
Shaw Stewart, No. 133	1	1	0
Sir Joseph Banks, No. 300	1	1	0
Sphinx, No. 413	1	1	0
Stability, No. 320	2	2	0
Star of Australia, No. 200	1	1	0
St. Andrew, No. 281	0	10	6
St. Clair, No. 47	0	10	6
St. John, No. 83	1	1	0
St. John, No. 174	0	10	6
Sydney St. George, No. 269	1	1	0
Sydney St. John, No. 80	2	2	0
Tarbolton, No. 12	1	1	0
Temora, No. 168	1	1	0
Temperance, No. 179	1	1	0
Thompson Temperance, No. 343	1	1	0
Tranquility, No. 42	1	1	0
Tumut Unity, No. 39	1	1	0
Ulmarra, No. 186	2	2	0
United Service, No. 24	1	1	0
Vaucluse, No. 266	1	1	0
Victoria, No. 73 (1921)	1	1	0
Victoria, No. 73 (1922)	1	1	0
Victoria, No. 113	2	2	0
Waratah, No. 166 (1921)	1	1	0
Waratah, No. 166 (1922)	1	1	0
Warrumbungles, No. 277	1	1	0
Wellesley, No. 81	1	1	0
Wentworth, No. 89	1	1	0
Werriston, No. 273	0	10	6
William Thompson, No. 309	1	1	0
Wyaldra, No. 238	1	1	0
Wyong, No. 247	1	1	0
Zetland Royal Arch Chapter of Australia, No. 1	1	1	0

	£	s.	d.
National Cash Register Co. of Australasia, Ltd. ...	0	5	0
Nathan, A. H.	1	1	0
Naylor, G. H.	0	5	0
Nell, L.	0	10	6
Nestle & Anglo-Swiss Condensed Milk Co.	1	1	0
Nettleton, Son, & Co.	1	1	0
Nevill, W., & Co., Ltd. ..	1	1	0
Newblades Ltd.	1	1	0
N.S.W. Bookstall Co., Ltd.	1	1	0
N.S.W. Flour Millers' Association	0	10	6
N.S.W. Fresh Food & Ice Co., Ltd.	1	1	0
N.S.W. Masonic Club	5	5	0
N.S.W. Mont de Piete Deposit & Investment Co., Ltd.	2	2	0
New Zealand & Australian Land Co., Ltd	2	2	0
Nicholson & Co., Ltd.	1	1	0
Nielsen, N. P., & Co.	0	10	0
Nixon, W. M.	0	5	0
Nock & Kirby, Ltd.	1	1	0
No Dust Manufacturing Co.	0	10	6
North, A. H.	1	1	0
North Coast Steam Navigation Co., Ltd.	2	2	0
Norton, Smith & Co.	1	1	0
Nott Bros. & Co.	1	1	0
Noyes Bros. (Sydney), Ltd.	2	2	0
O'Brien, F. W.	0	10	6
O'Brien, John	5	0	0
O'Donnell, F. T. S., Griffin & Co., Ltd.	0	10	6
Officers, Auditor-General's Department	3	16	0
Officers, Water Conservation Department	1	17	6
Okura & Co., Ltd.	0	10	0
Olds, G. R.	0	5	0
Oliver, A. D.	1	1	0
Oppenheimer, A., & Co. ..	1	1	0
Oppenheimer, H. P.	0	7	6
Oriental Tea Co., Ltd. ...	1	1	0
Original Mont de Piete, Ltd.	1	1	0
Orme, Keigwin & Co., Ltd.	1	1	0
Orr, J. C.	0	10	6
Osawa, J., & Co.	0	10	6
Osborne, F. W.	1	1	0
Osborne, H. Stuart	1	1	0
O'Shea, Mrs.	0	7	6
Paling, W. H., & Co., Ltd.	1	1	0
Palmer, Jos., & Sons	2	2	0
Palmer, Mrs. M. A.	1	1	0
Palmolive Co. (Aust.), Ltd.	1	1	0
Parker, Mrs. M. A.	0	10	0
Parker, S. C.	0	10	6
Parsons Trading Co. (Australia), Ltd.	0	10	6
Paterson, Laing & Bruce, Ltd.	2	2	0
Paterson, R. C., & Co. ..	0	5	0
Paton, James, & Co.	0	10	6
Paton, Burns & Co.	1	1	0
Patrick Steamship Co., Ltd.	2	2	0
Patterson, C.	0	5	0
Paull's	1	1	0
Paul & Gray, Ltd.	0	10	6
Paulson, Mrs. Florence ..	0	10	6
Peapes & Co., Ltd.	1	1	0
Pearce, R. H.	1	1	0
Pedley, A. D.	1	0	0
Pekin Cafe	0	5	0
Penfold, W. C., & Co., Ltd.	1	1	0
Peninsular and Oriental Steam Navigation Co. .	2	2	0
Perdrian Rubber Co., Ltd.	1	1	0
Petersen, Boesen & Co., Ltd.	1	1	0
Philips & Pike	1	1	0
Phillips, G. W., & Dean ..	0	5	0
Philips, J. & N. (Aust.), Ltd.	1	1	0
Phillips, O. J.	0	5	0
Phillips, Orwell	1	1	0
Pickles, J., & Son, Ltd. ..	1	1	0
Pike, T. J.	0	5	0
Pincombe, Sydney, Ltd. ..	1	1	0
Pistola, W.	0	10	6
Pitt, Son, & Badgery, Ltd.	1	1	0
Plaiyfair, Edmund	1	1	0
Plummer, Love & Co.	0	5	0
Polsons Ltd.	0	5	0
Port Jackson & Manly Steamship Co., Ltd. ...	1	1	0
Powell, F. H.	1	1	0
Powell & Hohnen	0	5	0
Pratt, Arthur	0	5	0
Pratt, James C.	1	1	0
Prescott, Ltd.	1	1	0
Preston, Arthur	0	10	6
Priestly, Herbert	1	1	0
Prince, G. R.	0	10	6
Prior, R. E.	0	5	0
Prond's, Limited	1	1	0
Pullen, L. H.	1	0	0
Pursell, A. B.	5	5	0
Pye, C. W.	1	1	0
Rabone, W. T.	1	1	0
Raine & Horne	1	1	0
Raphael, Miss D.	2	0	0
Ravenscroft, L. B.	0	5	0
Rayment, H. J.	0	10	0

	£	s.	d.
Read, A. A.	0	10	0
"R.C." (Cerebos Salt)	0	5	0
Rechabite Tents—			
Bankstown Tent, No. 118	0	5	0
Cabramatta Tent, No. 85	0	10	6
Croydon Tent, No. 82	0	10	6
Crystal Spring Tent, No. 2	1	1	0
Jubilee Tent, No. 24	0	10	6
Loyalty, No. 133	0	5	0
Mascot Tent, No. 85	0	10	6
Murray Vale Tent, No. 15	0	10	6
Nil Desperandum, No. 4	0	10	6
Onward & Upward, No. 17	0	10	6
Perseverance, No. 44	1	1	0
Phoenix, No. 90	0	10	6
Pride of the Meadow Tent, No. 33	0	5	0
Punchbowl, No. 132	0	5	0
Sunshine, No. 34	1	I	0
Reed, J. W.	0	5	0
Reed & Smith, Ltd.	0	10	6
Reid, John, & Son	1	1	0
Reid, J. R., & Co.	0	10	6
Reid, Robt., & Co., Ltd.	1	1	0
Renton, Thomas, & Co.	0	5	0
Reuss, F. H.	1	1	0
Richards, Mrs. L.	1	1	0
Richardson & Wrench, Ltd.	2	2	0
Richardson, H. H.	0	5	0
Rigg, Wm., J.P.	1	1	0
Rigg, Mrs. Wm.	1	1	0
Rigg, Mrs. Wm., for prizes	0	10	0
Riverstone Meat Co., Ltd.	1	1	0
Roberts, J. F. & H., Ltd.	1	1	0
Roberts, R. G. C.	0	10	0
Roberts, William	3	3	0
Robertson & Wishart	0	5	0
Robey, A. W.	1	1	0
Robinson & Carter	1	1	0
Robinson, H. E. C.	0	10	0
Robson, Hon. W. E. V., M.L.C.	0	10	6
Rodman & Kelaher	0	10	6
Rofe, Arthur C.	1	1	0
Rofe, John Fulton	2	2	0
Rofe, Mrs. John Fulton	1	1	0
Rogers, His Honor Mr. Justice	1	1	0
Rogerson, W.	0	5	0
Rook & Watson	0	10	0
Rooney, R. A.	0	5	0

	£	s.	d.
Rosenfeld & Co. Propty. Ltd.	1	1	0
Ross & McDonald	0	10	6
Ross, Robert, Ingleburn	1	1	0
Roughley, J. & G.	0	5	0
Rowlands, E., Proprietary, Ltd.	0	10	6
Rowston, T.	0	11	6
Royle & Co.	0	10	0
Royerofter	0	5	0
Rudders Ltd.	1	1	0
Ruddin, James	0	10	6
Ruse, Byron	1	1	0
Russell, H. A.	1	1	0
Russell & Russell	1	1	0
Sack & De Jabet	0	10	6
Salisbury, F. J.	1	1	0
Salmon, E. E.	0	10	6
Sampson & Lett	0	5	0
Sanderson, John & Co.	0	10	6
Sands, John, Ltd.	2	2	0
Sands, Mrs., per J. Dan	1	0	0
Sandy, J., & Co., Ltd.	3	3	0
Sargeant's Ltd.	1	1	0
Sargood Bros., Ltd.	1	0	0
Saunders, A.	2	2	0
Saunders, F. J.	1	1	0
Savage, G. T., Ltd.	0	10	0
Saxton, A. C., & Sons, Ltd	1	1	0
Saywell, Thos.	1	1	0
Saywell, V. C.	1	1	0
Scales, E. H.	1	1	0
Schuette, Mrs. R. W. L.	1	1	0
Schute, Bell, & Co., Ltd.	1	1	0
Scott & Bowne, Ltd.	0	10	6
Scott, Henderson, & Co.	1	1	0
Scott & Holladay	0	10	6
Scott, Mungo, Ltd.	1	1	0
Scouller & Johns	1	1	0
Scroggie, H. De Y.	1	1	0
Scruttons Ltd.	1	1	0
Searl & Thompson	1	1	0
See, John C. M.	1	1	0
Selby, H. B., & Co., Ltd	0	10	6
Shand, W.	1	1	0
Shannon, A. M.	1	1	0
Shannon, C. M. C.	1	1	0
Shard, C.	1	1	0
Sharp, Albert	0	5	0
Shaw, R. & Co.	0	10	6
Sheepskin Buyers' Association of Sydney	5	0	0
Sheffield Manufacturing & Plating Co.	1	1	0
Sheppard, Harvey & Co.	1	0	0
Shipping Newspapers Ltd.	2	2	0
Sidgraves, H. & E.	0	5	0
Simon, Henry (Australia), Ltd.	0	10	6

	£	s.	d.
Simon, M.	0	5	0
Simpson, T. P.	0	5	0
Simpson, W. W.	0	10	6
Singer Sewing Machine Co.	2	2	0
Slade, C. H., & Co.	2	2	0
Slade, P. N.	1	1	0
Slade, W. Herman, & Co.	0	10	6
Sly, Dr. G. J.	1	1	0
Smith and Bateman	0	10	0
Smith, Copeland & Co.	0	10	6
Smith & Lane	0	5	0
Smith & Major	0	5	0
Smith, Fred. J., & Johnson	1	1	0
Smith, H. H., Malvern, S.A.	5	5	0
Smith, Lance N., Boree, Borenore	1	1	0
Smith, Dr. H. Walton	1	1	0
Smith, Dr. S. A.	0	10	6
Smith, S. & G. A.	0	5	0
Smith, T., & Co., Ltd	0	10	6
Smith, W. E., Ltd.	0	10	6
Smith, W. G.	0	5	0
Smythe, Arthur, & Sons, Ltd.	0	10	6
Snashall, Alfred	0	10	0
Snow, Sydney, Ltd.	2	2	0
Somerville, A. F.	0	5	0
Soul, Washington H., Pattison & Co., Ltd.	2	2	0
Sparke, A. P.	0	10	6
Spicer Shoe Co., Ltd.	0	5	0
Spriggs' Asbestolite Co.	0	10	6
Spruson, W. J.	0	5	0
Stahlecker Ltd.	0	5	0
Staff of B. J. Ball & Co.	0	10	6
Stanford & Pilley	0	5	0
Statham, Rev. Clive	0	10	6
Steel, A. T.	0	5	0
Stephen, Jacques & Stephen	1	1	0
Stephen, Mrs. C. B.	2	2	0
Stewart, Mrs. Albyn, for Xmas treat	5	0	0
Stewart, John, F.C.P.A.	1	1	0
Stirton, T. A.	2	2	0
Stockman & Co., Ltd.	0	5	0
Storey Bros. & Allen	0	5	0
Stott & Hoare, Ltd.	1	1	0
Stott & Underwood	1	1	0
Stoyles, Walter	0	10	6
Strelein, H., & Co.	0	10	6
Stud Sheep Sales	4	0	0
Sugden, J. H., & Co., Ltd.	1	1	0
Sullivan, Reginald	1	11	6
Sulman, Mrs. A. E.	3	0	0
Sums under 5/-	7	5	3
"Sun" Newspapers Ltd.	5	5	0
"Sunday Times" Newspaper Co., Ltd.	1	1	0
Sutton & Co., Ltd.	1	1	0
Suttor, H. M.	0	5	0
Swan & Lane	0	5	0
Swift & Co.	0	10	6
Swinbourne and Stephen Ltd.	1	1	0
Sydney Christadelphian Ecclesia	1	1	0
Sydney Dynamo Motor Works	0	5	0
Sydney Glass & File Co., Ltd.	1	1	0
Sydney Staff, Eastern Extension Australian and China Telegraph Co., Ld.	4	13	0
Sympathy, No. 12505	1	0	0
Sympathy, No. 12552	0	10	0
Sympathy, No. 13650	0	5	0
Tattersall's Club	25	0	0
Taubmans Ltd.	1	1	0
Taylor, Allen & Co., Ltd.	1	1	0
Taylor, A. W.	0	5	0
Taylor, Enoch, & Co.	1	1	0
Taylor, Samuel	1	1	0
Teece, R. Clive	1	1	0
Terrey, J.	0	10	0
"The Worker" Trustees	1	1	0
Thomas, N. M.	0	10	6
Thomson, J. B.	0	7	6
Thompson, George	0	5	0
Thorpes Ltd.	1	1	0
Thorpe, G.	0	5	0
Tillam, Boehme, Ltd.	1	1	0
Tillock & Co., Ltd.	1	1	0
Titmus & Quinan	2	0	0
Todd, Mrs. Z. C. Uttley	0	10	6
Toledo Barkel Propy Ltd.	0	5	0
Tompson, F. W.	1	1	0
Toms, W. E.	0	5	0
Toohey's Ltd.	2	2	0
Tooth & Co., Ltd.	5	5	0
Trevarthen, J. H., Ltd.	0	5	0
Tucker & Co., Ltd.	1	1	0
Turner, C. H. & H. R.	0	10	6
Turner, G. H.	1	0	0
Turner & Henderson, Ltd.	1	1	0
Trade Unions—			
Amalgamated Printing Trades Employees' Union	1	1	0
Australian Boot Trade Employees' Federntion	1	1	0
Australian Institute of Marine Engineers	5	5	0
Australian Letter Carriers' Association, N.S. Wales Branch	0	10	6
Cigar Factories' Employees' Union	0	10	6

Trade Unions—	£	s.	d.
Cutters & Trimmers' Union of N.S.W.	0	10	6
Federated Liquor Trades Employees' Union ..	1	1	0
Federated Millers & Mill Employees' Association of Australia	0	10	6
Federated Storemen and Packers' Union of Australia	1	1	0
Federated Tobacco Workers' Union	1	1	0
Hairdressers' Employees' Union	1	1	0
Milk & Ice Carters & Dairymen's Employees' Union	0	10	6
Operative Stonemasons' Society	1	1	0
Wicker, Pithcane & Bamboo Workers' Union .	0	10	6
Wire Workers' Union .	0	10	6
Wool & Basil Workers' Federation of Aust. .	1	1	0
Union Steamship Co. of New Zealand Ltd.	1	1	0
United Charities' Fund .	315	0	0
United Insurance Co., Ltd.	5	5	0
United Licensed Victuallers' Association	2	2	0
Valencoeur, Miss	0	5	0
Vallack, Dr.	0	5	0
VanGelder, J. P., & Co., Ltd.	0	5	0
Viears, James	0	10	6
Vickery, E. Frank	1	1	0
Vickery, G. B.	5	5	0
Victoria Insurance Co., Ltd.	2	2	0
Vindin, F. M.	0	8	6
Visitors' box	0	13	3
Vose Ltd.	0	5	0
Walder's Ltd.	0	5	0
Walker, Dr. B.	0	5	0
Walker, John, & Sons, Ltd.	1	1	0
Walker, John E. P., Fiji .	1	1	0
Walker, Mrs. J. T.	1	1	0
Walker, Thomas W.	1	1	0
Walker, Alderman W. J. .	0	10	6
Wall, George	0	10	6
Wall, Robert, & Sons, Ltd.	2	2	0
Wallarah Coal Co., Ltd. ..	1	1	0
Waller, Frank A., Propty., Ltd.	1	1	0
Wallis Bros., Ltd.	1	1	0
Walther & Stevenson	0	10	0
Ward & Felton	0	5	0
Ward, W. E., & Co., Ltd.	1	1	0
Waring, Martin & Harris (1921)	0	5	0
Waring, Martin & Harris (1922)	0	5	0
Warren & Strang, Ltd. ..	1	1	0
Waterhouse, B. J.	1	1	0
Watkin, Mrs. E.	1	1	0
Watson, Mrs. A. G.	2	2	0
Watson & Crane, Ltd. ...	1	1	0
Watson, James, & Co. Ltd.	1	1	0
Watt, Alexander	1	1	0
Waugh & Josephson, Ltd.	1	1	0
Way, E., & Co., Ltd.	1	1	0
Wearne & Breakspear ...	1	1	0
Wearne's Ltd.	0	10	6
Weaver & Perry, Ltd. ...	1	1	0
Webb, A. C. F.	1	1	0
Webber, E. P.	0	10	0
Websdale, Shoosmith, Ltd.	1	1	0
Webster, John C.	0	10	6
Webster's Ltd.	0	10	6
Weekes, J. J., Ltd.	2	2	0
Welding & Cutting, Ltd. .	3	1	0
Weller & Bostock	1	1	0
Wellington, M.	0	5	0
Weetman & Co., Ltd.	0	5	0
Wenz & Co.	0	10	6
Weston, H. E.	0	10	6
Weymark & Sons, Ltd. ..	0	10	6
Whiddon Bros., Ltd.	2	2	0
White, Victor M.	1	1	0
Whitehead, L. V.	0	5	0
Whitelaw, R.	0	7	6
Wybrow & Co.	5	5	0
Wildridge & Sinclair, Ltd.	1	1	0
Wiles, Edward	0	5	0
Williams, Dr. Medicine Co.	0	10	6
Williams, D.	0	5	0
Williams, George	0	5	0
Williams, O. L., & Son ...	0	5	0
Williamson, Croft & Co. .	1	1	0
Willamson, J. C., Ltd. ...	2	2	0
Willington Bros.	0	5	0
Willis, D. J.	0	5	0
Wills, W. D. & H. O. (Australia), Ltd., Sales Br. .	1	1	0
Wills, W. D. & H. O. (Australia), Ltd., Cigarette Br.	1	1	0
Wills, George, & Co.	0	10	6
Wilson, W. G.	0	10	6
Wilson, R. C. (1922)	1	1	0
Wilson, R. C. (1923)	1	1	0
Wimble, F. T., & Co., Ltd.	1	1	0
Wincheombe, Carson, Ltd.	1	1	0
Winn's Ltd.	3	3	0
Winn Bros.	0	5	0
Winter, F. A.	0	10	0

	£	s.	d.
Wise, H., & Co.	0	5	0
Wise, John H.	1	1	0
Witney, J. J.	0	5	0
Wolfenden, E. S.	0	5	0
Wolseley Sheep Shearing Machine Co., Ltd.	1	1	0
Wood, Coffill, Ltd.	1	1	0
Wood, E. Inglis	0	5	0
Woods, John, & Co., Ltd.	0	5	0
Woods, W. E., Ltd	1	1	0
Wormald Bros., Ltd.	2	2	0
Worthington, Simpson, Ltd.	1	1	0
Worrall, Dr. Ralph	2	0	0
Wright, Arthur H.	0	10	0
Wright, E., & Co., Ltd.	0	10	6
Wright, Guy F.	0	5	0
Wright, Heaton & Co., td.	5	5	0
Wunderlich Ltd.	1	1	0
Wurcker, Max, York-st.	0	10	0
X.Y.Z.	1	1	0
Yates, Arthur, & Co., Ltd.	1	1	0
Yeomans, R. J.	1	1	0
Younger, W. L.	0	10	0
Zam Buck Ltd.	0	10	6

City Markets:

	£	s.	d
Dening Bros. & Holmes	2	2	0
Chilton, F.	1	1	0
I.F.M. Co.	1	1	0
Moss, J., & Sons	1	1	0
Small, H. O.	1	1	0
Silk Bros.	0	10	6
Veitch & Pearce	0	10	6
Allen, B.	0	10	0
Terrey, J.	0	10	0
Collis, J. T.	0	10	0
Moyes, A. C.	0	10	0
Turnbull, J. C.	0	5	0
Robards, E. J.	0	5	0
Gates, G.	0	5	0
Black, H., & Son	0	5	0
Mitchell & Lawless	0	5	0
Wood, J.	0	5	0
Daniels Bros.	0	5	0
Comino Bros.	0	5	0
Thompson, L.	0	5	0
Heaton, R. J.	0	5	0
Watt, Best & Colliver	0	5	0
Caldicott, W. H.	0	5	0
Dunstan, W., & Sons	0	5	0
Watkins & Evans	0	5	0
Crane, G.	0	5	0
Robarts, E.	0	5	0
Kirkwood, J.	0	5	0
Sums under 5/-	0	9	6

Chinese Firms:

	£	s.	d.
Chinese Republican Newspaper	0	5	0
Chung Lun & Co.	0	5	0
Chut, Mark	0	10	6
Goon Lee Shing & Co.	0	7	6
Hie Lee & Co.	0	5	0
Hoo, C. L.	0	10	6
Hong Fook Tong Society	2	2	0
Hop Chong & Co.	0	5	0
James Kwong Sing & Co.	0	10	6
King, Young, & Co.	0	10	0
Kwong War Chong & Co.	0	10	6
Mow Sang & Co.	0	10	0
On Chong & Co.	0	10	6
On War Chong & Co.	0	5	0
Simpson, H. L. & S., & Co.	0	10	0
Sun, Hing Jang & Co.	2	2	0
Sun Johnson	2	2	0
Sun Quong Hing & Co.	0	5	0
Sun Suey Wah & Co.	0	5	0
Tim Young & Co.	0	5	0
Tiy Sang & Co., Ltd.	2	2	0
Tung Wah Times Newspaper Co., Ltd.	0	5	0
Warley, C. H. & S. & Co.	0	10	6
War Hing & Co.	0	10	6
Way, G. M., & Co.	0	10	6
Wing Fung & Co.	0	5	0
Wing On & Co.	0	10	6
Wing Sang & Co.	1	11	6
Wing Tiy & Co.	1	1	0
Wing Wah & Co.	2	2	0
Wing War & Co.	0	10	6
Yook, S. H. W.	0	5	0
	2027	19	8
Suburban Subscriptions as per list	937	1	4
Country Subscriptions as per list	1336	14	9
	4301	15	9
Less amount of Subscriptions for the year ending September 30, 1922, received subsequent to the closing of accounts on September 30, 1922	286	1	1
Total, as per balance-sheet	£4015	14	8

SUBURBAN SUBSCRIPTIONS.

MEMO.—Suburban Subscriptions not appearing in this List will be found in the General List.

ABBOTSFORD.

	£	s.	d.
Pattinson, Mrs. L. W. ...	1	0	0
Tyler, E. C.	0	6	0
Bull, A. J.	0	5	0
Ray, Mrs. A.	0	5	0
Beer, Mrs. W.	0	5	0
Sonnerdale, Mrs. F. O. ..	0	5	0
	£2	6	0

ALEXANDRIA.

	£	s.	d.
St. Peter's Brick Co., Ltd.	2	2	0
Upton & Co.	2	2	0
Austral Bronze Co., Ltd. .	1	1	0
Murray Bros., Ltd	1	1	0
McCauley, S. A.	1	1	0
Allen Bros.	1	1	0
Ebner, H.	1	0	0
Wellman, E.	0	10	6
Federal Match Co., Ltd. ..	0	10	6
Long, W. G.	0	10	6
Marsden, F., & Sons, Ltd.	0	10	6
Hooworth, Henry, & Co. .	0	10	6
Steenbohm's Ltd.	0	10	6
Borthwick's Propty., Ltd.	0	10	6
Kwong Sang Loong	0	10	0
Todd, G. & H.	0	10	0
Marsden, F., & Son, Ltd. .	0	10	0
Bradford, L.	0	5	0
Ah Garb	0	5	0
Sing, L. W.	0	5	0
Sums under 5/-	0	3	6
	£15	10	0

ANNANDALE.

	£	s.	d.
Union Box & Timber Co., Ltd.	1	1	0
Abernethy, Dr. C. W.	1	1	0
Beale & Co., Ltd.	1	1	0
Robertson, James	1	1	0
Fenton, Dr. J. L.	0	10	6
Greaves, Dr. W. F. B. ..	0	10	6
Rosemond & Sons	0	10	0
Bury, T. C.	0	10	0
Power, Dr. R.	0	5	0
Weine & Co.	0	5	0
Arundel Bros.	0	5	0
Diamanti, L.	0	5	0
	£7	5	0

ARTARMON.

	£	s.	d.
Clatworthy, Dr. C.	1	1	0
Clatworthy, Dr. H.	1	1	0
McKell, T.	0	5	0
Cook, P. R., & Co.	0	5	0
Johnson, T. H.	0	5	0
Butler, Miss N.	0	5	0
Piper, Miss A.	0	5	0
Butcher, Mrs. E.	0	5	0
Sums under 5/-	1	1	0
	£4	13	0

ARNCLIFFE.

	£	s.	d.
Woodward, Dr. E.	1	1	0
Stone, R. M.	0	5	0
Cornwell, C. J.	0	5	0
Richardson, Mrs. C.	0	5	0
Hart, W.	0	5	0
Fortescue, G. E., & Sons .	0	5	0
Owen, Rev. R. Pitt	0	5	0
Judd, W.	0	5	0
Harris, W. A.	0	5	0
Goddard, A.	0	5	0
Pearson, Rev. W.	0	5	0
Brierley, E.	0	5	0
Stone, A.	0	5	0
Giles, C. M.	0	5	0
Sums under 5/-	2	8	0
	£6	14	0

ASHFIELD.

	£	s.	d.
Swan, Miss	2	2	0
Heighway, F. S.	1	1	0
Service, S. J.	1	1	0
Wood, Dr. P. M.	1	1	0
Stephen, Dr. Edgar	1	0	0
Crane, Rev. Charles, B.A.	0	10	6
McGowen, Rev. R. J. H.	0	10	6
Crawford, M. S.	0	10	6
Cosh, Dr. J.	0	10	6
Somerville, J. A., & Co.	0	10	6
Ledgerwood, J. F.	0	10	0
Parnell, Miss	0	10	0
Deck, Dr. H. Leigh	0	10	0
Beaumont, John	0	10	0
Green, Mrs. S. E.	0	10	0
Swindells & Faulks	0	5	0
Jones, H. F.	0	5	0
Walker, J.	0	5	0
Winn, C.	0	5	0
McKimm, J. F.	0	5	0
Murphy, Dr. O. E. J.	0	5	0
Lambert, P. J.	0	5	0
Heighway & Higgs	0	5	0
Jones, H.	0	5	0
Winn, C.	0	5	0
Sums under 5/-	1	9	0
	£15	6	6

AUBURN.

	£	s.	d.
Mashman, Mrs. Bina	2	2	0
Mashman Bros., Ltd.	2	2	0
Gibbons, J. R. H.	1	1	0
Kortum, Dr. L.	0	10	6
Friedman, Dr. E.	0	10	0
Evans, E. H.	0	5	0
Pritchard, H.	0	5	0
Linklater, W. J.	0	5	0
Sums under 5/-	1	0	0
	£8	0	6

BANKSTOWN.

	£	s.	d.
Fripp, E. F.	0	10	0
Cameron, Dr. W.	0	10	0
Saunders Bros.	0	5	0
Friend, No. 17410	0	5	0
Browning, F.	0	5	0
Bond, C.	0	5	0
Sums under 5/-	0	16	0
	£2	16	0

BALMAIN.

	£	s.	d.
Mackay & Stock	1	1	0
Pont Bros.	1	1	0
Grant, Dr. W. Brodie	1	1	0
Morrison & Sinclair	1	1	0
Pacific Manufacturing Co.	0	10	6
Minifie, F. H.	0	10	6
Sharp, J. B.	0	10	6
Manery, Dr. W. J.	0	10	6
Hemsworth, Capt. G.	0	10	6
Lord, C. J.	0	10	6
McCrae, E. J.	0	10	6
Overall, John, & Sons	0	10	6
Brady, Dr. A. E. H.	0	10	6
Major Bros.	0	11	6
Barber, Mrs. M. A.	0	10	0
Crystal Ice & Cold Storage Co.	0	5	0
Gough, G.	0	5	0
Kendall, W.	0	5	0
Anonymous, No. 14675	0	5	0
Dalley, G. G.	0	5	0
Powter Bros.	0	5	0
Finnegan, O.	0	5	0
Wilson, J.	0	5	0
Nicholson, Mrs. J.	0	5	0
Western Engineering Co.	0	5	0
Eden, C.	0	5	0
Silvey, J. H.	0	5	0
Manning, Mr.	0	5	0
Mackey & Proust	0	5	0
McManus, J.	0	5	0
Scott, H. P.	0	5	0
Solomon, C.	0	5	0
Sums under 5/-	1	8	9
	£15	13	9

BEECROFT.

	£	s.	d.
Haslam, J. R.	0	7	6
Dircks, Mrs. A.	0	5	0
Moore, William W.	0	5	0
Bunce, Mrs. H.	0	5	0
Seale, Mrs. E.	0	5	0
Sums under 5/-	0	16	0
	£2	3	6

BELMORE.

	£	s.	d.
Bernie, J., "Gundary"	0	10	0
Parker, Dr. T. E.	0	10	0
Craig, Dr. Keith	0	6	6
Smith, Mrs.	0	5	0
Bate, W.	0	2	0
	£1	13	6

BEXLEY.

	£	s.	d.
Simmons, Dr. W.	2	2	0
Gibson, Miss M. M.	1	0	0
Barringham, H.	0	5	0
Sums under 5/-	0	11	0
	£3	18	0

BLACKTOWN.

	£	s.	d.
Simpson, J., & Francis ..	0	10	6
Snow, Mrs. E. A.	0	5	0
Harvey, Mrs.	0	5	0
Stuart, G. N.	0	5	0
Sums under 5/-	0	9	0
	£1	14	6

BOTANY.

Bayley, J., & Sons, Ltd. .	2	2	0
Dale & Son	2	2	0
Herford, J., & Sons	2	2	0
Hale, William, & Sons ...	1	11	6
Etherden, C. F.	1	1	0
Chegwin, James, & Sons .	1	1	0
Lupton, W. J., & Co., Ltd.	1	1	0
Rowe, James, & Son	0	10	6
Birdsall Bros.	0	10	6
Bethune, Mrs.	0	10	0
Bunce, John, & Son	0	10	0
Raufer, L.	0	10	0
Fowler, E.	0	10	0
Bosley, Richard	0	5	0
Scott, J.	0	5	0
Hughes, W.	0	5	0
Birch, E.	0	5	0
Sums under 5/-	0	2	0
	£15	3	6

BURWOOD.

Finney, Richard	1	6	7
King, Walter T.	1	1	0
Brooks, Dr. Seymour	1	1	0
Keep, the Misses	1	1	0
Murray & Co., Ltd.	1	1	0
Sharp, John	1	1	0
Pigott, Mrs. W. H.	1	1	0
Heighway, W. A.	1	0	0
Lee, Dr. H.	0	10	6
Spain, Miss	0	10	0
Woodhill, E. H.	0	10	0
Hilly, Mrs.	0	10	0
Whiteman, Mrs. A.	0	10	0
Brown, Dr. T. F.	0	10	0
Burwood Motor Garage ..	0	5	0
McIlrath, Dr. H. A.	0	5	0
Mills, Mr.	0	5	0
Wells, N. C.	0	5	0
Epthorp, H.	0	5	0
Whiteman, Miss I.	0	5	0
Reynolds, Rev. R. B.	0	5	0
Sums under 5/-	1	5	6
	£14	13	7

CAMPERDOWN.

	£	s.	d.
Garnsey, Rev. A. H.	1	1	0
Jones Bros.	1	1	0
Preston, R. B.	1	1	0
Rariton Knitting Co.	1	1	0
Fletcher, Rev. M. Scott ..	1	1	0
Gehrig & Co.	0	10	6
Hill, W. H., & Co., Ltd. ..	0	10	6
Prince, H. H.	0	10	6
Sale & Morris	0	5	0
Cahill, John, & Co.	0	5	0
Caldwell's Wines Ltd. ...	0	5	0
Davies, Ven. Archdeacon, M.A.	0	5	0
Williams, Miss S. J., M.A.	0	5	0
Dawson, T., & Sons	0	5	0
Mallett, C. S.	0	5	0
	£8	11	6

CAMPSIE.

McCredie, Dr. R. W.	0	10	6
Adcock, Dr. D.	0	10	6
Schofield, Mrs. M., "Mena Sands"	0	10	0
Carlston, T.	0	5	0
Luscombe, H. L.	0	5	0
Butler, Walter G.	0	5	0
Sums under 5/-	0	13	6
	£2	19	6

CABRAMATTA.

Chamberlain, M. C.	0	5	0
Read, A. J., & Co.	0	5	0
Noble, A.	0	5	0
Barker, J.	0	5	0
Sums under 5/-	0	12	0
	£1	12	0

CANTERBURY.

Wagschall, M. A.	1	1	0
Keppie, G.	0	5	0
McCaffrey, Dr. E.	0	5	0
Sums under 5/-	0	6	6
	£1	17	6

CARLTON.

Elliott, Dr. G.	1	1	0
Burns, A.	0	10	0
Sums under 5/-	0	7	0
	£1	18	0

OUR FOUR YOUNGEST DEAF CHILDREN.

JUNIOR DEAF CLASS.

CHELTENHAM.

	£	s.	d.
Harris, W. H.	2	2	0
De Kantzow, Mrs. Frances	0	10	6
Chorley, Mrs.	0	5	0
Blumer, G. A.	0	5	0
Sums under 5/-	0	8	6
	£3	11	0

CHATSWOOD.

	£	s.	d.
Wade, John	2	2	0
McLean, Dr. J. M.	1	1	0
Gunning, Dr. A. P.	1	1	0
Lean, Mrs. R.	1	1	0
Medcalf, H. M.	1	1	0
Park, W. S., junr.	1	1	0
Kelf, Joseph	1	0	0
Toomby, F. O.	0	10	6
Levido & Sons	0	10	6
Whiddon, Sydney	0	10	6
Elkington, Miss F.	0	10	6
Sykes, G.	0	10	0
Benjamin, A. J., Ltd.	0	10	0
White, M.	0	10	0
Bridge & Co.	0	6	0
Della Valle	0	6	0
Price, H. C.	0	5	0
Casserley & Cleverly	0	5	0
Hoban, H. W.	0	5	0
Osborne, A. E.	0	5	0
Hogarth, R.	0	5	0
Thompson, J. H.	0	5	0
Chambers, R. E.	0	5	0
McKenzie, Capt. J. A.	0	5	0
Golsby, F. G.	0	5	0
Whitehell's Ltd.	0	5	0
Sirl, Mrs. M. E.	0	5	0
Mitchell, Dr. C. A.	0	5	0
Fairclough, C. M.	0	5	0
Brownhill, Mrs. D. J.	0	5	0
Hawken, N.	0	5	0
Crawley, W.	0	5	0
Neal, J. P.	0	5	0
Crisp, A. S.	0	5	0
Fitzsimmons, Miss M.	0	5	0
Sums under 5/-	2	19	6
	£20	5	6

COCKATOO ISLAND.

	£	s.	d.
Clark, J. W.	1	1	0
Ship Drawing Office	1	0	0
Engineer's Drawing Office	0	12	0
Electrical Drawing Office	0	10	0
	£3	3	0

CONCORD.

	£	s.	d.
Old, Miss	2	0	0

COOGEE.

	£	s.	d.
Booth, Dr. F. S.	1	1	0
Aird, Dr. J.	0	10	6
Sums under 5/-	0	5	0
	£1	16	6

CRONULLA.

	£	s.	d.
Hand, A. J.	0	10	6
Miller, Dr. R. C.	0	10	6
Horsfield, A.	0	10	0
Sproule, Dr. W.	0	10	0
Rogers, Mrs. J.	0	5	0
Sums under 5/-	0	9	0
	£2	15	0

CROYDON.

	£	s.	d.
Parkinson, Robert E.	1	0	0
Button, John	1	0	0
Parkinson, Robert E.	1	0	0
McCutcheon, Dr. J. R. H.	0	10	6
Pierce, Mrs. T.	0	10	0
Gillespie, Robert	0	10	0
Haigh, Mrs. and Miss	0	10	0
Wilkinson, E.	0	5	0
Capp, J. W.	0	5	0
Friend, No. 16062	0	5	0
Jamieson, Dr. H.	0	5	0
Friend, No. 12871	0	5	0
Cohen, Mrs. S.	0	5	0
Sums under 5/-	1	6	6
	£7	17	0

DARLINGTON.

	£	s.	d.
Elvy, Arthur	1	1	0
Pease, John, & Co.	1	1	0
Turtle, C. H.	1	1	0
Jones, H., & Co., Ltd.	1	1	0
Allsopp, P., & Co.	0	10	6
Todd, Mrs.	0	10	0
Best & Co.	0	10	0
Cook, W. A. H.	0	7	6
King & Klein	0	5	0
Joseph, L.	0	5	0
King & Klein	0	5	0
	£6	17	0

DARLING POINT.

	£	s.	d.
Nisbett, John D.	2	2	0
Nisbett, John D.	1	1	0
Waley, Mrs. Eileen	1	1	0
Woods, Mrs. W. E.	1	1	0
Humphries, Dr.	0	10	6
Shand, Mrs., for prizes	0	10	0
Coates, W.	0	2	0
	£6	7	6

DRUMMOYNE.

	£	s.	d.
Holroyde, G. E.	2	2	0
King, Mrs. Charles	1	1	0
Needham, Mrs. F. H.	1	1	0
Vickers, Dr. Wilfred	1	1	0
Collins, Robert	1	0	0
Needham, F. H.	1	0	0
Middleton, A. H.	0	10	6
Bourne & Co.	0	10	0
Hall, D. S.	0	5	0
Irvine, T. A.	0	5	0
King, N. S.	0	5	0
Blackham, F.	0	5	0
Hamess and Hillier	0	5	0
Bruce, A.	0	5	0
Breckenridge, John, & Sons	0	5	0
Pontifex, Mrs. R., junr.	0	5	0
Sums under 5/-	1	15	0
	£12	0	6

DULWICH HILL.

Davis, Dr. J. Sheddon	1	1	0
Field, Mrs. T. A.	1	1	0
Miller, Mrs. E. A.	1	0	0
Fitzgerald, Dr. E. L.	0	10	6
Levis, Dr. J. M. Sterling	0	10	0
Turner, Dr. T. A.	0	10	0
Cumming, W.	0	10	0
Warren, Mrs. E. A.	0	10	0
McConnell, J. W.	0	5	0
Green Bros.	0	5	0
Chapman, Dr. A.	0	5	0
Braten, E.	0	5	0
Morris, J. R.	0	5	0
Hogben, Rev. E. E.	0	5	0
Barker, Mrs. E. C.	0	5	0
Sums under 5/-	0	14	6
	£8	2	0

EASTWOOD.

Harmston, M. D., collection	1	10	6
Houston, Mrs. W.	0	10	0
Hunter, Dr. Guthrie	0	10	0
Norris, R. B.	0	6	0
Madden Bros.	0	5	0
Murray, G. D.	0	5	0
Moore, G.	0	5	0
Sums under 5/-	0	19	0
	£4	10	6

ENFIELD.

Crosby, Miss (1921)	0	10	0
Crosby, Miss (1922)	0	10	0
Douglas, Dr. C. M.	0	5	0
	£1	5	0

EPPING.

	£	s.	d.
Beveridge, Mrs. Steel	1	1	0
Dence, Mrs. J. S.	1	1	0
Simpson, Albert	1	1	0
Taylor, J. N.	1	1	0
Williams, Mrs. D. J.	1	1	0
Vessey, Mrs. C. E.	1	1	0
Henry, Mrs. M.	1	1	0
Nairn, Dr. A. B.	0	13	0
Kirkwood, Dr. W. L.	0	10	0
Dunshea, Mrs. A.	0	10	0
Bembrick, A.	0	10	0
Trevor, Mrs. T.	0	5	0
Cadden, Mrs.	0	5	0
Caulfield, Mrs. P. W.	0	5	0
Golby, C. H.	0	5	0
Brown, Mrs. F. A.	0	5	0
Craven, P. E.	0	5	0
Hawie, Mrs. L.	0	5	0
Chaney, C. L.	0	5	0
Madden, R.	0	5	0
Sums under 5/-	2	1	6
	£13	16	6

FIVE DOCK.

Warren, James	0	10	6
Bell, L.	0	10	6
Warman, C. W.	0	5	0
Myler, W. J.	0	5	0
Newton, Dr.	0	5	0
Horton, Mrs.	0	2	0
	£1	18	0

FOREST LODGE.

Stone, R. W.	0	10	6
Tanner, W. F.	0	10	6
Davidson, A.	0	10	6
McBride, F.	0	5	0
Sums under 5/-	0	8	6
	£2	5	0

FAIRFIELD.

Friend, No. 19340	1	1	0
Morrison, J.	0	10	0
Ford, Mrs. L.	0	5	0
Sums under 5/-	0	7	0
	£2	3	0

GORDON.

Waterhouse, Mrs. E. G.	5	5	0
Harper, Rev. Dr.	1	1	0
Webb, Mrs. S. J. J.	1	0	0
Thane, Dr. E. H.	0	10	6
Humphrey, Dr. E. M.	0	10	0
Thorpe & Carroll	0	5	0
McKenzie, Mrs. D. R.	0	5	0
Rivett, Mrs. A.	0	5	0

	£	s.	d.
Somerville & Collins	0	5	0
Maund, Mrs. R. H.	0	5	0
McKee, Mrs. M.	0	5	0
Anonymous, P. Note No. 926176	0	5	0
Sums under 5s	0	18	0
	£10	19	6

GLADESVILLE.

Ralston, Mrs. A.	1	1	0
Smith, Dr. Hilton	1	1	0
Hancock, A. G.	0	10	6
Martyn, B. C.	0	10	0
Steven, Dr. E.	0	10	0
Rose, E. R.	0	5	0
Todd, G. H.	0	5	0
Whelan, J. N.	0	5	0
Martyn, F.	0	5	0
Blaxland, Mrs. H.	0	5	0
Sums under 5/-	1	6	6
	£6	4	0

GLEBE.

Grace Bros., Ltd.	2	2	0
Massey-Harris Co., Ltd.	1	1	0
Chinese Joss House	1	1	0
Hudson, George, Ltd.	1	1	0
Levy, Ern	1	1	0
Litchfield, Dr. W. F.	1	1	0
Vanderfield & Reed	1	0	0
Olding, G. H.	0	10	6
Creak & Ford	0	10	6
Johnson Bros. & Co.	0	10	6
Brady, Richard, & Sons, Ltd.	0	10	6
Hardy, D., & Sons	0	10	6
Burfoot, Dr. Mary	0	10	0
Potts, Dr. T. K.	0	10	0
Anderson, H.	0	5	0
Sums under 5/-	0	4	0
	£12	8	6

GRANVILLE.

Clyde Engineering Co., Ltd.	2	2	0
Marsh Bros., Ltd.	1	1	0
Stanton, Dr. A.	1	1	0
Rowell, W.	0	5	0
Martyr, J. B.	0	5	0
Patten, G.	0	5	0
Storman, Dr. M. A.	0	5	0
Dare, F. H.	0	5	0
Moir, A. G.	0	5	0
Percival, H. J.	0	5	0
Sums under 5/-	0	4	6
	£6	3	6

HORNSBY.

	£	s.	d.
Blashki, Dr.	1	1	0
Baker, W. G., Waitara	1	1	0
Bembrick, Thomas	1	0	0
Robinson, Mrs. E.	0	15	0
Dreis Bros.	0	10	6
Smith, J. M.	0	10	6
Hale, Mrs. H.	0	10	0
Toll, F. W.	0	10	0
Harris, A. W.	0	6	0
Rae, Dr. Keith	0	5	0
Savage, J., & Sons	0	5	0
"Hornsby Advocate"	0	5	0
Gallen, Mrs. H.	0	5	0
Summers, Mrs.	0	5	0
Weeks, Mrs.	0	5	0
Friend, "Lynwythuel"	0	5	0
Somerville, J., Ltd.	0	5	0
Lagden, F.	0	5	0
Channon, Mrs. S.	0	5	0
James, P. A.	0	5	0
Sums under 5/-	2	3	3
	£11	2	3

HABERFIELD.

Fletcher, Dr. Mervyn	0	10	6
Coxall, Mrs.	0	10	6
Campbell, Dr. Graham	0	10	0
Sums under 5/-	0	6	6
	£1	17	6

HOMEBUSH.

Bland, Elliott, special donation	20	0	0
Uther, Henry A.	3	3	0
Bateup, Mrs.	2	2	0
Killen, E.	2	2	0
Richards, Mrs.	2	0	0
Templeman, Dr. C. T.	1	1	0
Arnott, William, Ltd.	1	1	0
Arnott, Mrs.	1	1	0
Barnes Bacon Co., Ltd.	1	1	0
Latta, Miss	1	0	0
Jackett Bros.	0	10	6
Wells, Miss L.	0	10	0
Dunhill, Mrs.	0	5	0
Cousins, Mrs.	0	5	0
Muir & Kennard	0	5	0
Friend, No. 12839	0	5	0
Sums under 5/-	1	1	6
	£37	16	0

HUNTER'S HILL.

Henning, E. B.	1	1	0
Betts, Mrs. C. E.	1	0	0
Wassell, Dr. C. E.	0	10	6
Barton, Mrs. E. H.	0	10	0
Muller, Dr.	0	10	0

	£	s.	d.
Friend ("Treago")	0	10	0
Rolfe, A. J.	0	10	0
Blumer, Mrs. E.	0	5	0
Clifton, W. S.	0	5	0
Chadwick, Mrs. J.	0	5	0
Peach, Mrs. A.	0	5	0
Henderson, Mrs. Stephen	0	5	0
Friend, No. 15408	0	5	0
Sewell, W.	0	5	0
Lucas, Miss R.	0	5	0
Morrisey, Mrs. F. S.	0	5	0
Sums under 5s	1	0	3
	£7	16	9

HURLSTONE PARK.

Kane, Dr. F.	1	1	0
Golke, O.	0	5	0
Bruce, A.	0	5	0
Sums under 5/-	0	4	0
	£1	15	0

HURSTVILLE.

Hornbrook, Dr. J.	2	2	0
McLeod, Dr. J.	1	0	0
Osborne, L. C.	0	5	0
Thomas, Dr. A. C.	0	5	0
McDonald, Dr. G.	0	5	0
Hurstville Motor Works	0	5	0
Sums under 5/-	0	4	6
	£4	6	6

KENSINGTON.

British Australasian Tobacco Co. Propty., Ltd.	1	1	0
Wills, W. D. & H. O. (Australia), Ltd., Tobacco Br.	1	1	0
Aiken, Dr. P. N.	0	10	6
McCristal, Dr. W. J.	0	5	0
Hayes, Mrs. T. J.	0	5	0
Marles, Mrs. R.	0	5	0
Russell, Mrs. M.	0	5	0
Alexander, R. H.	0	5	0
Moore, W.	0	5	0
Sums under 5/-	0	11	0
	£4	13	6

KOGARAH.

Moore, Peter	1	1	0
O'Keefe, Dr.	0	10	6
Binns, Dr.	0	10	6
Tanner & Peters, Ltd.	0	10	6
Peach Bros.	0	10	6
White, Dr. W.	0	10	0
Reading, Dr. A. Stanley	0	10	0
Fortescue Bros.	0	5	0
Shaw, Mrs. M.	0	5	0
Peatfield, W.	0	5	0
"Call" Printery	0	5	0
Best, Rev. S. G.	0	5	0
Sums under 5/-	0	6	6
	£5	14	6

KILLARA.

Glasson, Mrs. M. P.	2	2	0
Chapman, Mrs. W. J.	1	1	0
Bradbury, Mrs. G.	1	1	0
Quaife, Dr. F. H.	1	1	0
Hutchison, Mrs. Marie	1	1	0
Scott, Mrs. C. E. Robson	1	1	0
Greenwell, Smith T.	1	1	0
Hooke, Miss E. L.	1	0	0
Scott, Mrs. A. M.	0	10	0
Watt, J. R. B.	0	5	0
McConochie, A.	0	5	0
Bonny, R.	0	5	0
Rossback, F.	0	5	0
Bradmore, F. J.	0	5	0
Thompson, A. G.	0	5	0
Sums under 5/-	1	17	0
	£13	5	0

LAKEMBA.

Barriskill, Dr. R. J.	1	1	0
McLelland, Rev. J. C.	0	10	0
Clarke, M. S.	0	5	0
Maxwell, H.	0	5	0
Campbell, Rev. R.	0	5	0
Holland, J.	0	5	0
Frend, No. 17424	0	5	0
Sums under 5/-	0	3	0
	£2	19	0

LANE COVE.

Beasley, G., collection	2	4	0
Charlish, Mrs. E., senr.	0	10	0
Sums under 5/-	0	8	6
	£3	2	6

LEICHHARDT.

Campbell, James	1	1	0
Pearson Soap Co., Ltd.	1	1	0
Robbins & Elson	1	1	0
Heine, John, & Son, Ltd.	1	1	0
Northcott, Dr. C. H.	0	10	0
Herlihy, Dr.	0	10	0
Oldham, Mrs. G.	0	10	0
Employees, Buchanan's Factory	0	6	6
Oxenham, Dr.	0	5	0
Board, A. G.	0	5	0
Sums under 5/-	0	8	0
	£6	18	6

LEWISHAM.

	£	s.	d.
Miller, Mr. & Mrs. W. Hill	1	0	0
McCulloch, Dr. H. T. C.	0	15	0
Barnett, Mrs. J. H.	0	5	0
Sums under 5/-	0	4	0
	£2	4	0

LIDCOMBE.

Kingsley, E. L., & Sons	0	10	6
Andrews, Oliver	0	10	0
Friend, No. 12826	0	10	0
Dunkley, W. A.	0	5	0
Wood, Mr. (Wood & Collins)	0	5	0
Andrews, W. E.	0	5	0
Fitzgerald, Dr. E. W.	0	5	0
Straughan, F. F.	0	5	0
McVicar, A.	0	5	0
Sums under 5/-	0	12	6
	£3	13	0

LINDFIELD.

Carr, Mrs. S.	10	0	0
Phillips, Frederick	5	5	0
Clark, Mrs. Marcus	2	2	0
Humphreys, Mrs. S.	1	1	0
Milford, Mrs. A.	1	1	0
Cuthbert, Mrs. M.	1	1	0
Lord, F. W.	1	0	0
Morse, Mrs. M.	1	0	0
Murray, Dr.	0	10	6
Flecknoe, Mrs. F. J.	0	10	0
Radford, J. S.	0	10	0
Cuthbert, Mrs., for prizes	0	10	0
Beazley, J. G.	0	10	0
Beazley, Mrs. J. G.	0	10	0
Brave, Dr. R. B.	0	8	0
Hanson & Strachan	0	5	0
Woods, F. & E.	0	5	0
Harper, H. D.	0	5	0
Davies, Mrs.	0	5	0
Anonymous, No. 13787	0	5	0
Levey, Mrs. F. B.	0	5	0
Power, A. E.	0	5	0
Hickson, Mrs. R. R. P.	0	5	0
Taylor, R.	0	5	0
Sums under 5/-	1	12	0
	£29	15	6

LIVERPOOL.

Pirie, Dr.	0	10	0
Cole, E.	0	10	0
Saunders, C. W.	0	5	0
Salter, A. W.	0	5	0
Sums under 5/-	0	7	0
	£1	17	0

LONGUEVILLE.

	£	s.	d.
Bentley, Mrs. C. J.	1	1	0
Nash, Mrs. Rose	1	1	0
Lambourn, Mrs. Emily	1	1	0
Lascelles, Mrs.	0	5	0
Sums under 5/-	0	8	6
	£3	16	6

MANLY.

Milford, John A.	2	2	0
Sellar, D. & W.	2	2	0
Miller, G. E.	1	1	0
Robey, Hanson & Strong, Ltd.	1	1	0
McDonnell, Dr. R. V.	1	1	0
Henry, Dr. T. J.	1	1	0
Kaberry, L.	1	1	0
Beattie, W. J.	1	0	0
Moloney, Mrs. L. E.	0	10	6
Farrington & Dicker	0	10	6
Campbell's Ltd.	0	10	6
McDonnell, Dr. R. V.	0	10	6
Wilson, W. B.	0	5	0
Quayle, Mrs. Alice	0	5	0
Le Messurier, Matron	0	5	0
Cadden, K.	0	5	0
Cooper, W.	0	5	0
Paul, Dr. G. W. F.	0	5	0
Rosebery, Dr.	0	5	0
Birch, Dr. C. O.	0	5	0
Conrad, A. E.	0	5	0
Taylor & Co.	0	5	0
Matthews, E. L.	0	5	0
Rosebery, Dr. S.	0	5	0
McInnes, Mrs.	0	5	0
Darling, Mrs. E.	0	5	0
Sums under 5/-	0	10	0
	£16	11	0

MASCOT.

Norton Bros., Ltd.	2	2	0
Moss, Mrs. H.	1	0	0
Gearin, M., & Sons	0	10	6
Macnamara, H.	0	10	6
Hicks Bros.	0	10	6
Hicks, T. H., Ltd.	0	10	0
Ives, W.	0	5	0
Jones, Rowland	0	5	0
Parker, H. R.	0	5	0
Burcham, G.	0	5	0
	£6	3	6

MARRICKVILLE.

Vicars, John, & Co., Ltd.	5	0	0
Fowler, Robert, Ltd.	2	2	0
Ferguson, Pailin, Ltd.	1	1	0
Parsons, C., & Co.	1	1	0
Johnson, F. W.	0	10	6

	£	s.	d.
Marrickville Confectionery, Ltd.	0	10	6
Campbell, Dr. J. S.	0	10	6
Noble, G. A.	0	10	6
Wherrett, Dr. E.	0	10	0
Bales, Richard	0	10	0
Hall, C.	0	5	0
Bentley, E., & Sons	0	5	0
Schweikert, T., & Sons	0	5	0
Bell, Mrs. T.	0	5	0
Foreman, R., & Son	0	5	0
Allen, W.	0	5	0
Thompson, C.	0	5	0
Seymour, H. T., Ltd.	0	5	0
De Saxe, G.	0	5	0
Trindall, Dr. R.	0	5	0
Dudley, H. W.	0	5	0
Sums under 5/-	0	7	6
	£15	8	6

MOSMAN.

Mackillop, Miss	2	2	0
Mackillop, John	2	2	0
Mackillop, J. A.	1	1	0
Kerr, Alexander	1	1	0
Morgan, Mrs. G., Cremorne	1	1	0
Doak, Dr. F. W.	1	1	0
Welsh, William	1	1	0
Johnston, Mrs. M.	1	1	0
Northcott, Mrs. W.	1	0	0
Levick, P. M., contents of box	1	4	6
Cottee, T. J.	0	10	6
Clark, Dr. E. D.	0	10	0
Barnes, Dr.	0	5	0
Gormley, Dr. J. W.	0	5	0
Saxby, Dr. George	0	5	0
Holmes, Dr. H. G.	0	5	0
Van Someron, Dr.	0	5	0
Sums under 5/-	0	4	0
	£15	4	0

MORTDALE.

Bocking, M.	0	5	0
Webb, Dr. J. E.	0	5	0
Judd, H. A.	0	5	0
Condie, F.	0	3	0
	£0	18	0

NEUTRAL BAY.

Smith, Miss Florence	2	2	0
Simpson, C.	2	0	0
Thompson, Dr. F. C.	1	1	0
Ingram, Mrs. E. E.	1	0	0
Munce, Mrs. S. M. W.	1	0	0
Lane, Mrs. A. I., for prizes	0	10	6
Dewez, Mrs. M. B.	0	10	6
Munce, Mrs., for prizes	0	10	0
Case, Miss & Mrs. Clifton	0	10	0
Marshall, W. H.	0	5	0
Ewings, Mrs. J.	0	5	0
Sums under 5/-	0	9	6
	£10	3	6

NORMANHURST.

Chamberlain, M. C.	0	5	0
Evans, F. G.	0	5	0
Thomas, Mrs. B. E.	0	5	0
Sums under 5/-	0	15	6
	£1	10	6

NORTHWOOD.

Latimer, R.	1	1	0
Gorman's Garage	1	0	0
Palmer, S.	0	10	0
McDermott, F. B.	0	10	0
Moir, S. J.	0	10	0
Baynes, H. A.	0	5	0
Lilly, Mrs. H. J.	0	5	0
Sums under 5/-	0	9	6
	£4	10	6

NEWTOWN.

Hill, Dr. J. G. W.	3	3	0
Gartrell, White, Ltd.	3	3	0
McClelland, Dr. W. C.	3	3	0
Robinson, Mrs. Mary E.	2	2	0
Day, Son, & Harris	2	2	0
Eakin & Co.	2	2	0
Loxton, Dr. E.	1	1	0
Everingham, J. C.	1	1	0
Davidson, Dr. A. M.	1	1	0
Henninges, Henry	1	1	0
Fife, George P.	1	1	0
Bellamy, W.	1	1	0
Delve, W. H.	1	1	0
Henninges, Henry	1	1	0
Egan, G.	1	1	0
Coffill, Mrs. C. J.	1	0	0
Fitzgerald, Dr. M.	0	10	6
Trindall, Dr. R. B.	0	10	6
Lemaire's Studios	0	10	6
Macready, H., Ltd.	0	10	6
Clark, Goldie & Collins	0	10	6
Crago, F., & Sons	0	10	6
Gawne, W., & Sons	0	10	6
Stiles, Dr.	0	10	6
Williams, T.	0	10	6
McGilchrist, W. & R.	0	10	6
Bidwell, Rev. J.	0	10	6
Macready, H., Ltd.	0	10	6
Butt, R. J.	0	10	6
Ledgerwood, J. F.	0	10	6
Dibble, W.	0	10	6
Andrews, Ernest	0	10	6
Furber, Dr. R.	0	10	6

	£	s.	d.
Fitzgerald, Dr. Maurice ..	0	10	6
Ross, Rev. E. J.	0	10	0
Stratton, J.	0	10	0
Conomo, P.	0	10	0
Thorne, E.	0	10	0
Forster, Dr. E. C. Hall ..	0	10	0
Holmes, Albert	0	10	0
Goldberg, M.	0	10	0
Bruce, Dr.	0	10	0
"The Only Jones"	0	10	0
Aberdeen Butchering Co.	0	10	0
Jensen, H.	0	10	0
Ellis, W. J.	0	5	0
Brennan's Ltd.	0	5	0
Cousins, Tom	0	5	0
Denning, F. A.	0	5	0
Laurence & Co.	0	5	0
Crook, J. H.	0	5	0
Hobson, T.	0	5	0
Quartly's Ltd.	0	5	0
Friend, No. 15646	0	5	0
Buttle, E. W.	0	5	0
Cropper, F. E.	0	5	0
Choy, C. K.	0	5	0
Fletcher & Co.	0	5	0
Letton, V. J.	0	5	0
Wiseman, Mrs. H.	0	5	0
Ogden, R. L.	0	5	0
Farran, J. L., Enmore ...	0	5	0
Bedford, A.	0	5	0
Wolfe's Ltd.	0	5	0
Sullivan, A. E.	0	5	0
Sums under 5/-	1	15	6
	£47	18	6

NORTH SYDNEY.

Busby, Miss Sarah	7	7	0
Lanceley, E. R.	5	0	0
Thomson, the Hon. Dugald	2	2	0
Studdy, Dr. W. B.	1	1	0
Studdy, Dr. W. B. (special)	1	1	0
Fairbairn, R.	1	1	0
Hay, Lady	1	1	0
McCormick, Mrs. Ellen ..	1	1	0
Hunter, W. G.	1	1	0
Luke, Nurse	1	1	0
Wood, Mrs. P.	1	1	0
Jackson, Mrs. T. A., Wollstonecraft	1	1	0
Sinclair, Mrs. Russell	1	1	0
Clissold, Mrs. Annie, Wollstonecraft	1	1	0
Harper, Dr. Margaret, Wollstonecraft	1	0	0
Winn & Co.	0	10	6
Cartwright and Davies, Crow's Nest	0	10	6
Isbister, Dr.	0	10	6
Holmes, W.	0	10	6
Dixson, Mrs. T. Storie, for prizes	0	10	0
Sinclair, Mrs. Russell, for prizes	0	10	0
Haig, John, & Sons	0	10	0
Allan, Dr. J.	0	10	0
Henderson, A. R. P.	0	5	0
Percy & Nicholas	0	5	0
Richards, J. H.	0	5	0
Mugridge, W. H.	0	5	0
Leaver, Dr. H.	0	5	0
Ferguson, A.	0	5	0
Challand, J. W.	0	5	0
Joscelyne & Cox	0	5	0
Vallack, Dr.	0	5	0
Wilson, A. A.	0	5	0
Harding, G. H.	0	5	0
Norrie, Dr. H.	0	5	0
Neil & Mecham	0	5	0
Rowan, Mrs. G. W.	0	5	0
Lancaster, H. J.	0	5	0
Newlands, Mrs.	0	5	0
Barney, Mrs. M. M.	0	5	0
Watt, C. W.	0	5	0
Throsby, Dr.	0	5	0
Little, S. A.	0	5	0
Sums under 5/-	2	9	3
	£38	11	3

PARRAMATTA.

Butcher, Mrs. M. C.	1	1	0
Whiting, Dr. Keith	1	1	0
"Cumberland Argus" Ltd.	1	1	0
Watkins, Mrs. F. T.	1	1	0
Ritchie, Mrs. A. E.	1	1	0
Kennedy, J. F.	1	1	0
Brown, Dr. W. S.	0	10	6
Hart, Hitchcock & Co. ..	0	10	6
Graham, W. F.	0	10	6
Muston, W.	0	10	6
Summons & Graham	0	10	6
Ritchie, John McA.	0	10	6
Whiting, Dr. C.	0	10	0
Waugh, Dr. R. A. Phipps .	0	10	0
Broughton, I. W., C.P.S. .	0	10	0
Pye, L. W.	0	10	0
Kearney, Dr.	0	10	0
Brown, Dr. Keith	0	10	0
Harper, L., & Co., Ltd. ..	0	10	0
Jago, W. F.	0	10	0
Miller, Mrs. W. A.	0	5	0
Murray Bros.	0	5	0
Morphett, W.	0	5	0
Morris, F.	0	5	0
McKay, D. F.	0	5	0
Granger, J., & Sons	0	5	0
Finlayson, W.	0	5	0
Paterson, Rev. J.	0	5	0
Ellich, A.	0	5	0

	£	s.	d.
Lee, J. T., & Co., Ltd.	0	5	0
Rawlinson, C. A.	0	5	0
Sums under 5/-	1	11	0
	£17	15	0

PADDINGTON.

	£	s.	d.
Lasker, S.	2	2	0
Lasker, Mrs. F.	1	10	0
Moreombe, A. O.	1	1	0
Toilet Table Articles	1	1	0
Bowman, Dr. R. M.	0	15	0
Cherry, W. H.	0	10	6
Fowler, Dr. C. W.	0	10	6
Jones, G. P., & Sons	0	10	6
Cassidy, Dr.	0	10	0
Wayland, S. E.	0	5	0
Gow, R. B.	0	5	0
Friend, No. 18613	0	5	0
Patrick, Dr. J. King	0	5	0
Shalala, R. P.	0	5	0
McCann, J.	0	5	0
Thompson, T. W.	0	5	0
Sums under 5/-	0	4	0
	£10	9	6

PENNANT HILLS.

	£	s.	d.
Fitzhardinge, Mrs. Grantley	1	1	0
Gazzard, D.	0	5	0
Sums under 5/-	0	17	6
	£2	3	6

PENRITH.

	£	s.	d.
Bronger Bros	0	7	6
McDonald, D.	0	7	6
"X"	0	5	0
Hattersley, D.	0	5	0
Neale Bros.	0	5	0
Mills, R.	0	5	0
Colliss, S.	0	5	0
Roberts, Rev. F. C.	0	5	0
Uren, L. S.	0	5	0
Sums under 5/-	0	14	0
	£3	4	0

PENSHURST.

	£	s.	d.
Chapman, W. E.	0	10	0
McRae, M.	0	10	0
Quinn, Dr.	0	5	0
Stokes, Dr. E.	0	5	0
Crawford, J. F.	0	5	0
Sums under 5/-	0	9	6
	£2	4	6

PETERSHAM.

	£	s.	d.
Cape, Mrs. Rollo A.	26	0	0
Lord, A.	2	2	0
Nixon, Dr. R. J.	1	1	0
While, John	1	1	0
Lawes, Dr. C. H. E.	0	15	0
Milroy & Simmons	0	10	6
Simpson, James	0	10	6
Robinson, Dr. C. F.	0	10	6
Goddard, Rev. Canon	0	10	0
Dawes, W. O.	0	10	0
Woon's Ltd.	0	5	0
Friend, No. 16916	0	5	0
Sums under 5/-	1	6	6
	£35	7	0

PYMBLE.

	£	s.	d.
Gilder, Mrs. W. A.	1	1	0
Fulton, James R.	1	0	0
O'Reilly, Dr. Susie H.	0	10	6
O'Reilly, Dr. Olive K.	0	10	6
Taylor, J. W.	0	5	0
Reid, Miss M.	0	5	0
Gilmore, Rev. J. J.	0	5	0
Gregory, Mrs. A.	0	5	0
Harding, Mrs. C. G.	0	5	0
Meynink, Mrs. J. S.	0	5	0
Cairns, R. H.	0	5	0
Sums under 5/-	1	5	6
	£6	2	6

RANDWICK.

	£	s.	d.
Gilderthorp, T. R., & Sons	10	10	0
Chambers, W. J.	2	12	6
Hale, R. R.	1	1	0
Enright, J. J.	1	1	0
O'Riordan, Dr. M. S.	0	10	0
Reddall, Dr. O. H.	0	10	0
Kenuy, Dr. H.	0	10	0
Taylor, Dr. R. J.	0	10	0
Rogers Bros.	0	5	0
Cakebread, Rev. W.	0	5	0
Napper, E. W.	0	5	0
Newman, A. L.	0	5	0
Preston, J.	0	5	0
Sums under 5/-	0	9	0
	£18	18	6

REDFERN.

	£	s.	d.
Reseh's Ltd.	5	5	0
Employees of McMurtrie's, No. 2 Factory	5	12	0
Green, Dr. R. A. R.	2	2	0
Reckitt's Oversea, Ltd.	2	2	0
Taylor & Wearing	2	2	0
Help-in-Need Society	1	1	0
Rahmatullah & Marm Deen	1	1	0

	£	s.	d.
Silvester Bros., Ltd.	1	1	0
Honeybones Ltd.	1	1	0
Scott, J., Ltd.	1	1	0
Loveridge & Hudson	1	1	0
Paget Manufacturing Co.	1	1	0
Gold's Hosiery Mills, Ltd.	1	1	0
Louden, A.	1	1	0
Peters' American Delicacy Co.	1	1	0
Johnston, W. J.	0	15	0
Mellick, Stanton	0	10	6
Blackmore, W. J. B.	0	10	6
Anonymous, No. 16018 ..	0	10	6
McMahon, Miss Agnes ...	0	10	0
Stuart, Mrs.	0	10	0
Duff, Thomas, & Bros. ..	0	10	0
Jeskie Bros.	0	10	0
Grierson, R. W.	0	5	0
Blue, Dr.	0	5	0
Coovey, S.	0	5	0
Cross, Miss L.	0	5	0
Rowland, J. H.	0	5	0
Simpson & Lonsdale	0	5	0
Sums under 5/-	0	18	0
	£34	7	6

RHODES.

Employees, Darling & Son	1	19	9
Berger, Lewis, & Sons (Australia), Ltd.	1	1	0
Ellis, A. & E., Ltd.	0	10	0
Sums under 5/-	0	4	6
	£3	15	3

RICHMOND.

Percival, W.	0	5	6
Stewart, Miss	0	5	0
Helsham, Dr. W. M.	0	5	0
Chalmers, Mrs. M.	0	5	0
Cornwell, Mrs. A.	0	5	0
Norton, Mrs. C. J.	0	5	0
Wade, R.	0	5	0
Ieely, C.	0	5	0
Biddle, Mrs. A.	0	5	0
Woodhill & Co.	0	5	0
Sums under 5/-	1	17	0
	£4	7	6

ROCKDALE.

Jenson, Dr. F. J.	0	10	6
Meeke, Dr. W.	0	10	6
Swyny, S. R.	0	10	0
Jobbins, H.	0	10	0
Whitehurst, B. A.	0	10	0
Parr, F.	0	5	0
Workman, E.	0	5	0
Napper, James, & Sons ..	0	5	0
Croft, A.	0	5	0
Gazzard, H.	0	5	0
Brewster, J.	0	5	0
Graham, Dr.	0	5	0
Friend, "Meryula"	0	5	0
Ricketts & Thorpe	0	5	0
Reading, Dr. Fanny	0	5	0
Kadwell, H.	0	5	0
Sums under 5/-	0	17	6
	£6	3	6

ROSE BAY.

Humphrey, Mrs. A.	1	10	0
Pupils, Invermay Primary School & Kindergarten	0	15	0
Reynolds, C.	0	10	0
Walker, Dr. C.	0	10	0
Macdonald, J. M.	0	10	0
Griffiths, Mrs. G. W.	0	5	0
Mansfield, Mrs.	0	5	0
Sums under 5/-	1	15	6
	£6	0	6

ROSEVILLE.

Fox, Dr. H. E.	1	1	0
Brierley, Dr. F. S.	1	1	0
Savage, Mrs.	1	0	0
Bridges, Dr. F. J.	0	10	6
McIntosh, A. M.	0	10	0
Young, E. J.	0	10	0
McKee, Dr.	0	5	0
Bruce, Miss Kemps	0	5	0
Finch, Mrs. M.	0	5	0
Anonymous, 13495	0	5	0
Blake & Hankins	0	5	0
Savage, Mrs. S. P. E.	0	5	0
White, Mrs. R. S.	0	5	0
Barker, Rev. J.	0	5	0
Dunn, D.	0	5	0
Richards, Mrs. A.	0	5	0
Sums under 5/-	2	13	6
	£9	16	0

RYDE.

F.H.S.	5	0	0
Meadowbank Manufacturing Co.	1	1	0
Rodgers, Dr. L. H.	0	10	0
Bolton, Dr. N.	0	5	0
Heaps, E. A.	0	5	0
Hewitt, F. G.	0	5	0
Wallace, A. F.	0	5	0
Brown, A. E.	0	5	0
Nicholas, G. E.	0	5	0
Sums under 5s	0	8	6
	£8	9	6

SANS SOUCI.

	£	s.	d.
Abbott, Mrs. K. S., Sandringham	1	10	0
Parker, Mrs. M. A.	0	10	0
Hughes, Mrs. G. J.	0	5	0
Little, Mrs. L.	0	5	0
Friend, No. 17369	0	5	0
Sums under 5/-	0	4	0
	£2	19	0

ST. IVES.

Maunder, J.	0	5	0
Powrie, Mrs. Ada J.	0	5	0
Hensman, Mrs. W.	0	5	0
Symington, Mrs. W.	0	5	0
Lorimer, Mrs. D.	0	5	0
Sums under 5/-	0	19	0
	£2	4	0

ST. MARY'S.

Jay, Dr. Edward	0	10	6
Guild, Miss	0	5	0
Bennett, J.	0	5	0
Hope, J. & G.	0	5	0
Glendinning, W. N.	0	5	0
Lamming, J.	0	5	0
Sums under 5/-	0	12	0
	£2	7	6

ST. PETER'S.

Bowen, L. J., Ltd.	1	11	6
Bowen, James	1	0	0
Central Brick Co.	1	0	6
Bedford Brick Works	0	10	6
Foster, George, & Sons	0	10	6
Scott, Mrs.	0	3	0
	£4	16	0

STANMORE.

Barling, Dr. E. V.	2	2	0
Lemaire, Mrs. E. A.	1	11	0
Cole, Miss L. M.	1	1	0
Starkey's Ltd.	1	1	0
Rofe, Mrs. J. Fulton, for prizes	1	0	0
Hamilton, John	0	10	6
Bennett, Mrs. A.	0	5	0
Cooper & Sons	0	5	0
	£7	15	6

STRATHFIELD.

Vickery, Miss	30	0	0
Newman, Mrs. C. T.	6	0	0
Miles, Mrs. John B. C.	5	0	0
Wallace, Mrs. T. M.	1	1	0
Harvey, G. G.	1	1	0
Turner, Miss B. B.	1	1	0
Wheaton, F. T.	1	1	0
Chicken, Joseph	1	1	0
Douald, Dr. W. H.	0	10	6
Walsh, Dr. Roy	0	10	6
Chesher, W. B.	0	10	6
Thompson, Rev. G.	0	10	0
Lance, Dr. A.	0	10	0
Pearce, A. W.	0	10	0
Bell & Co.	0	5	0
Grose, Mrs. J. T.	0	5	0
Correy, T. O.	0	5	0
Meek, Rev. B. J.	0	5	0
Sums under 5/-	1	2	6
	£51	9	0

SUMMER HILL.

Morton, Dr. John	2	2	0
Smith, Dr. Kenneth	2	2	0
Smith, Dr. Kenneth	2	2	0
Cust, Robert	2	0	0
Amos, Alexander	1	1	0
Amos, Alexonder	1	1	0
Browne, Dr. Harold	1	1	0
Dixson, Sir Hugh	1	1	0
Clack, Mrs. H. R.	1	0	0
Clack, Mrs. H. R.	1	0	0
Rogers, Dr. F. C.	0	10	6
Walker, Dr. A. S.	0	10	0
Parer, Dr. J. I.	0	5	0
Harris, Mrs. B.	0	5	0
Macdonald, H.	0	5	0
Sums under 5/-	1	14	6
	£18	0	0

TURRAMURRA.

Mate, A.	1	1	0
Schwegler, Mrs. E. B.	0	10	0
Quigley, Mrs. K.	0	10	0
Ifould, Mrs.	0	5	0
McLaurin, Mrs. H.	0	5	0
Hamburger, C. D.	0	5	0
Taylor, J.	0	5	0
Wood, R. J.	0	5	0
May & Radburn	0	5	0
Driver, C. E.	0	5	0
Bingham & Johnson	0	5	0
Gilroy, M.	0	5	0
Thomas, Mrs. F. J.	0	5	0
Sums under 5/-	2	6	6
	£6	17	6

VAUCLUSE.

Morriss, Dr. P. A.	2	2	0
Vickery, Dr. & Mrs. Kenneth F., for Xmas cheer	1	1	0
	£3	3	0

WAHROONGA.

	£	s.	d.
Mackellar, Lady	5	5	0
Read, Dr. W. H.	2	2	0
Gillespie, R. W.	2	2	0
Westou, Major	1	1	0
Murray, Miss M. E.	1	1	0
Byrne, Charles E.	1	1	0
Gillespie, Mrs. R. W.	1	1	0
Mackenzie, Mrs. H. N.	1	1	0
Scrutton, R. L.	1	1	0
Cooper, A. P.	1	0	0
Wahroonga Village	0	11	6
Arnott, W.	0	10	6
Penfold, A. G.	0	10	6
Sherwin & Freeman, Drs.	0	10	0
Kenberg, Mrs. C. E.	0	10	0
Thornber, Mrs. R.	0	6	0
James, Rev. C. E.	0	6	0
Jennings, P. E.	0	5	0
Shannon, Mrs.	0	5	0
"E.B."	0	5	0
Cox, Miss Ivy	0	5	0
Galvin, J.	0	5	0
Oakshott, G. J.	0	5	0
Cooper, H. J.	0	5	0
Friend, No. 13387	0	5	0
Friend, No. 13388	0	5	0
McMaster, Dr. R. D.	0	5	0
Johnstone, Miss M.	0	5	0
Beazley, Dr.	0	5	0
Sums under 5/-	2	16	0
	£25	16	0

WATERLOO.

	£	s.	d.
Industrial Brick Co.	2	2	0
Employees of Howie, Moffatt & Co.	1	14	0
Stedman, James N., Rosebery	1	1	0
Hoe, John & Co.	1	1	0
Tiy Loy & Co.	1	1	0
United Nail & Wiro Netting Co., Ltd.	1	1	0
Maguire, C. R., & Co.	1	1	0
Smith Bros.	1	1	0
Barnes, James, Ltd.	1	1	0
McCulla's Ltd.	1	1	0
Cooke Confectionery Co.	0	10	6
Wah Hing Tiy & Co.	0	10	6
Cobra Boot Polish	0	10	6
Smith Bros.	0	10	6
Zollner's Ltd.	0	10	6
Maguire, C. R. & Co.	0	5	0
Small, H., & Co., Ltd.	0	5	0
Yet Loy & Co.	0	5	0
Waterloo Brick Co.	0	5	0
Bradshaw & Co.	0	5	0
Eaton, G., & Sons	0	5	0
Australian Glass Manufacturing Co., Ltd.	0	5	0
On Sang	0	5	0
Mainwaring Bros.	0	5	0
Wing Sun	0	1	0
	£17	2	6

WAVERLEY.

	£	s.	d.
Carroll, Mrs. Alan	5	0	0
Ross, Estate of the late Hugh	2	2	0
Hipsley, Dr. P. L.	1	1	0
Naghten, G. W.	1	1	0
Willcocks, O. J.	1	1	0
Linsley, Mrs.	1	1	0
Corbett, B.	0	10	6
Paterson, C. F., & Co.	0	10	6
Corbett, S.	0	10	0
Turner, Mrs. S.	0	10	0
Burge, Dr. Bruce	0	10	0
Linsley, Mrs., for prizes	0	10	0
Hunter, Dr. J.	0	10	0
Parsons, Dr. Adin	0	10	0
Weir, E. E.	0	5	0
Kubler, J. C.	0	5	0
Fewings, F. J., & Sons	0	5	0
Wright, C.	0	5	0
Dunn, Mrs. T. M.	0	5	0
Bracken, Dr. A. J.	0	5	0
Edwards, Baby Grace	0	5	0
Knowles, Mrs. G.	0	5	0
Dunrich Bros.	0	5	0
Madigan, F. J.	0	5	0
Lee Bros.	0	5	0
Brewer, A. H.	0	5	0
Gray, F.	0	5	0
Blair, Miss L.	0	5	0
Bray, H.	0	5	0
Sums under 5/-	0	6	6
	£19	8	6

WINDSOR.

	£	s.	d.
Neville, R. A.	1	1	0
Alsop, Dr. H. F.	0	10	0
Spy, A.	0	5	0
Arnold, Dr. G. P.	0	5	0
James, George R.	0	5	0
Johnston, Mrs.	0	5	0
Speers, J. C.	0	5	0
Paine, John, & Co.	0	5	0
Uren, A.	0	5	0
Pulsford, M. H.	0	5	0
Sums under 5/-	0	6	0
	£3	17	0

WILLOUGHBY.

	£	s.	d.
Butcher Bros. & Co., Ltd., Gore Hill	2	2	0
Employees of E. Owen	1	5	0
Broomham Bros.	1	1	0
Chaffer, W., & Employees	0	13	6
Forsyth, J. B., Ltd.	0	10	6
Bembrick & Parker	0	10	6
Geering, G.	0	10	0
Elwin, Miss Florance	0	10	0
Griffiths, J.	0	10	0
Wilson Bros.	0	10	0
New, Mrs. S., Naremburn	0	5	0
Employees of Johnstone Bros.	0	5	0
Day, E., Bros	0	5	0
Lang, Dr. Alexander	0	5	0
Parton, W. R.	0	5	0
Sums under 5/-	1	3	6
	£10	11	0

WOOLLAHRA.

	£	s.	d.
Friend, Miss Alice M.	5	5	0
McMaster, Mrs. C. J., Edgecliff	2	0	0
Vickery, Mrs. E.	2	0	0
Wallach, Mrs. Mary	1	5	0
Dibbs, Sir Thomas A.	1	1	0
Bernie, Mrs. G. A.	1	1	0
Soutar, A. J.	1	1	0
Curtis, Dr. George	1	1	0
Somerville, Mrs. A. M.	1	0	0
Gibbs, Mrs. A. E. M.	1	0	0
Carter, Walter	1	0	0
Edwards, Dr. G. R., Point Piper	1	0	0
Pringle, J. M. & A.	0	10	6
Johnson, Mrs. Whittingdale	0	10	0
Monk, Mrs. D. J.	0	5	0
Campling, A. G.	0	5	0
Plumb, W. H.	0	5	0
Sums under 5/-	0	10	6
	£21	0	0
Total, carried to end of General List	£937	1	4

COUNTRY SUBSCRIPTIONS.

THE VARIOUS TOWNS ARE PLACED IN ALPHABETICAL ORDER.

MEMO.—Country Subscriptions not appearing in this List will be found in the General List.

ABERDEEN.

	£	s.	d.
Australian Chilling and Freezing Co., Ltd.	3	3	0
Employees, Chilling and Freezing Co., Ltd.	2	18	0
Fleming, John Park	1	1	0
Horder, H. G.	0	5	6
Walker, J.	0	5	0
Nesbitt, Mrs. D.	0	2	0
	£7	14	6

"Aberdeen Advance," Advts. free.

ARMIDALE.

Varley, W. A., special	10	0	6
White, Mrs. F. R.	2	10	0
White, Miss Adelaide A.	2	10	0
White, F. J.	2	0	0
White, Mrs. F. J.	2	0	0
Wilson, Mrs. F. M.	2	0	0
Seaborn, Mrs. E.	1	1	0
Tindal, C. F.	1	1	0
Spasshett, Mrs.	1	1	0
Varley, W. A.	1	0	0
Jenkins, Mrs. B. M.	1	0	0
Armidale, Rt. Rev. Bishop of	1	0	0
Purkiss, E.	0	10	0
Curtis, W.	0	10	0
Glass, J. A.	0	10	0
Tyrrell, J.	0	10	0
Mallaby, J.	0	10	0
Dight, Mrs. G. W.	0	10	0
Ritchie, Dr.	0	10	0
Baker, Mrs. George	0	10	0
Riley, Rev. Canon	0	10	0
Bliss, Mrs. J.	0	6	0
Richardson, J., & Son, Ltd.	0	5	0
Finch, A. W.	0	5	0
Lambert, T.	0	5	0
Weaver, H.	0	5	0
Hawke, Walter J.	0	5	0
Fielder, C. L.	0	5	0
Sourrey Bros.	0	5	0
Moore, J.	0	5	0
Moore, J.	0	5	0
Hickson, R. N.	0	5	0
Scott, J.	0	5	0
	£34	14	6

"Armidale Chronicle," Advts. free.
"Armidale Express," Advts. free.

ALBURY.

Employees of F. C. Blacklock	2	0	0
Mates Limited	1	1	0
Dalgety & Co., Ltd.	1	1	0
Belbridge, F. J.	1	1	0
Woods, Dr. W. Cleaver	1	1	0
Burrows, J., Propy., Ltd.	1	1	0
Berry, Mrs. J. H.	1	0	0
Mitchell, Estate of the late James, "Tabletop"	1	0	0
Dallinger, G., & Sons, & Employees	0	17	6
Younghusband's Ltd.	0	10	6
Tietyens, F. W.	0	10	6
New Zealand Loan & Mercantile Agency Co., Ltd.	0	10	0
Hewish, Arthur	0	10	0
Stephen, J.	0	10	0
Burt, Miss	0	10	0
Dight, the Misses	0	10	0
Stone Bros.	0	10	0
Farmers & Graziers' Co-op. Grain and Insurance Agency Co., Ltd.	0	10	0
Blacklock, F. C.	0	7	6
Greenfield, Thomas	0	7	6
Staff, Union Bank	0	6	0
McLennan, K., & Co.	0	5	0
Norman & Heath	0	5	0

	£	s.	d.
Fleming, Henderson and Stedman	0	5	0
Blackie, J.	0	5	0
Eck, the Misses	0	5	0
Arnold, J. S., & Sons	0	5	0
Morton Bros.	0	5	0
Hunter & Stelling	0	5	0
Eck, J. P.	0	5	0
Linsmore, G. W.	0	5	0
Logan's Ltd.	0	5	0
McCulloch Carrying Co., Propy., Ltd.	0	5	0
Huthwaite, W. S., & Co.	0	5	0
Frew, J. E.	0	5	0
Wilkinson, Colonel	0	5	0
McEachern, J. L.	0	5	0
McKnight, Dr.	0	5	0
Davidson, W.	0	5	0
Grosse, E. J. Walla Walla	0	5	0
Sums under 5/-	1	11	0
	£22	0	6

"Albury Banner," Advts. free.
"Albury Daily News," Advts free.
"Border Morning Mail," Ads. free.

ADELONG.

Sharp, R. H.	1	1	0

BALLINA.

Employees of the Ballina Co-op. Refrigerating & Produce Co., Ltd.	1	17	0
Wickham, Geo. (for 1921)	1	1	0
Wickham, Geo. (for 1922)	1	1	0
Perry, E. J.	0	10	0
Jamieson, R. J.	0	10	0
Jamieson, Mrs., senr.	0	10	0
Miller, J. R.	0	10	0
Stanger Bros.' Garage	0	10	0
Yeates, Dr.	0	6	0
Moore, O. H.	0	6	0
Leather, D. W.	0	5	0
Lang & Co.	0	5	0
Forsythe, A. E.	0	5	0
Councelley, Dr.	0	5	0
Ainsworth, Mrs. D.	0	5	0
Smith, Allan	0	5	0
Noble, H.	0	5	0
Best, A. R.	0	5	0
Felton & Grimmond	0	5	0
Allworth, L. W.	0	5	0
Pickering, W.	0	5	0
McCutcheon, F. H.	0	5	0
Jackson, J.	0	5	0
Tighe, P. F.	0	5	0
Sums under 5/-	0	13	0
	£11	4	0

"North Coast Beacon," Advts. free.

BELLINGEN.

	£	s.	d.
Doepel, F., & Employees	1	15	0
Hunter, Dr.	1	1	0
Piggott, S. J.	1	0	0
Principal & Teaching Staff, Public School	0	19	0
Employees, Upper Bellingen Dairy Co.	0	11	0
Baker, F. R. H.	0	10	6
Evans, H. E.	0	10	6
Raymond, A. M.	0	10	6
Cooper, Lionel	0	10	6
Post Office Staff	0	5	6
Mewton, Mrs. R.	0	5	0
Raymond, E. J. W.	0	5	0
Mosman, G. S.	0	5	0
Staff, Commercial Banking Co., Ltd.	0	5	0
Suthrien, George	0	5	0
Marks, Howard A.	0	5	0
Woolford, A. B.	0	5	0
Hammond & Wheatley	0	5	0
Benjamin, Phineas	0	5	0
Sums under 5/-	0	10	6
	£10	9	0

"Bellingen Courier," Advts. free.
"Bellingen Sun," Advts. free.

BARRABA.

Burdekin, N.	1	1	0
Capel, H. W.	1	0	0
Capel, George	1	0	0
Whitten, Frank	1	0	0
Rabe, O.	0	15	0
Spencer, B. G.	0	10	6
Clifton's Ltd.	0	10	6
Blackall, H. N.	0	10	6
Dean & Smith	0	10	0
Stevenson, J.	0	5	0
Lillis, Treloar & Co., Ltd.	0	5	0
Phipps, Dr.	0	5	0
McKell, Dr.	0	5	0
Chad, J.	0	5	0
White, Harry, Ltd.	0	5	0
Sums under 5/-	1	12	6
	£10	0	0

"Barraba Chronicle," Advts. free.

BINGARA.

Fitch, Mrs.	1	1	0
Bull, A. W. H.	1	0	0
Clifton's Ltd.	0	15	0
Hudson, Dr.	0	10	0
Ridley, W.	0	10	0
Scutt, H. R.	0	10	0
Fay Bros.	0	7	6
King, Mrs.	0	5	0

	£	s.	d.
McInnes, H. J., & Co.	0	5	0
Ryan, T. D.	0	5	0
Lynch, E.	0	5	0
Roberts, G. V.	0	5	0
Thompson, A. C.	0	5	0
Hartman, A. E.	0	5	0
Connolly, H.	0	5	0
Fader, A. W.	0	5	0
North, Rev. E. S.	0	5	0
Sums under 5/-	0	8	0
	£7	11	6

"Bingara Telegraph," Advts. free.

BATHURST.

	£	s.	d.
Barton, Mrs. R. D., Esrom	2	2	0
Holmes, Mrs. M. F.	2	2	0
Principal & Teaching Staff, Public School	2	0	3
Smith, the Hon. F. Jago, M.L.C.	2	0	0
Busby, Dr. Hugh	1	1	6
Boyd, C.	1	1	0
Tremain Bros.	1	1	0
Mann, Mrs.	1	0	0
Pulhunty, Mrs.	1	0	0
Gilmour, R. G.	1	0	0
Edgell, R. Gordon	0	10	6
Williams, E., & Co.	0	10	6
Edgley, L., & Co.	0	10	6
Harris, Dr. J.	0	10	6
James, A. B.	0	10	6
Ball, Mrs. S. C. B.	0	10	6
Low, A. S., & Co.	0	10	0
Havenhand, Best & O'Dea	0	10	0
Lee, Miss	0	10	0
Waddell Wool Scouring Works	0	10	0
Thompson, A. G.	0	10	0
Sutherland, Mrs. George	0	10	0
Anderson, Mrs. T. W.	0	10	0
Williams, Mrs. S.	0	10	0
Cousins, Miss Emily, Kelso	0	10	0
Blomfield, F.	0	5	0
Keyes, Miss	0	5	0
Garment, R.	0	5	0
Larkin Bros.	0	5	0
Lynch, Mrs.	0	5	0
Oakes, Ven. Archdeacon	0	5	0
Barry, C. R.	0	5	0
Fraser, R. F.	0	5	0
Harwood, P. A.	0	5	0
Palmer, J. B.	0	5	0
Bolton, R.	0	5	0
Moodie, P. J.	0	5	0
Stewart, Rev. Pendleton	0	5	0
Fuller, F. H.	0	5	0
Slade, Miss	0	5	0
Paul, H.	0	5	0
Sums under 5/-	0	10	0
	£26	10	9

"Bathurst Times," Advts. free.
"National Advocate," Advts free.

BEGA.

	£	s.	d.
O'Reilly, Dr. M.	1	1	0
Balmain Bros. (Bega) Ltd.	1	1	0
Kameruka Estate	1	1	0
Stiles, Mrs. C. E.	1	1	0
Solomon, J.	1	0	0
Morgan, Alex.	1	0	0
The Staff, District School	0	16	0
Rosenthal, P., & Sons	0	10	0
Lawson, J. E.	0	10	0
Otton, John	0	10	0
Dingle, W.	0	10	0
Bland & Cunningham	0	10	0
Gowing, Mrs.	0	10	0
Bryant, Ven. Archdeacon	0	10	0
Ritchie, Mrs. H.	0	10	0
Weatherhead, Mrs.	0	10	0
Grime, H.	0	5	0
Ward, O. D.	0	5	0
Brixey, W. H.	0	5	0
Clarke, F. A.	0	5	0
Bush, R. B.	0	5	0
Rodd, S. M.	0	5	0
Evershed, Dr.	0	5	0
Blomfield, H. M.	0	5	0
Bingeman, E.	0	5	0
Blacker, Mrs.	0	5	0
Gowing, Mrs. D.	0	5	0
Sharp, A. R.	0	5	0
Rixon, W.	0	5	0
Yates, W. T.	0	5	0
Barber, J.	0	5	0
Griffiths, A.	0	5	0
Sums under 5/-	1	5	6
	£16	15	6

"Bega Budget," Advts. free.
"Southern Star," Advts. free.
"Bega Standard," Advts. free.

BERRY.

	£	s.	d.
Farmers & Employees of the Co-op. Dairy Co., Ltd.	2	9	0
Spinks, W. S.	2	2	0
Schofield, A. J.	1	1	0
Schute, Mrs.	0	10	0
Wylie, J. E.	0	5	0
Jamieson, Mrs. R. A.	0	5	0
Hale, A. F., & Co.	0	5	0
English, Miss	0	5	0

	£	s.	d.
Waddell, A.	0	5	0
Chegwiddon, E.	0	5	0
Sums under 5/-	0	12	6
	£8	4	6

"Berry Reporter," Advts. free.

BERRIGAN.

Pyle, W.	1	0	0
Aitken, Mrs. C.	0	10	6
Griffithe, Rhys David	0	10	6
McLeod, D. E.	0	10	0
Jameison, Mrs. G.	0	10	0
Nicholas, J. W.	0	10	0
Roberts, Dr.	0	5	0
Lowe, L. H.	0	5	0
Yates, W. A.	0	5	0
The Big Store	0	5	0
Hardy, J. J.	0	5	0
Barnes, Mrs.	0	5	0
Harding, J.	0	5	0
Co-operative Stores	0	5	0
Sums under 5/-	1	7	6
	£6	18	6

"Berrigan Advocate," Advts. free.

BOWRAL.

Yeomans, Mrs., and the Misses Perks	5	5	0
Tait, Mrs. Peter	3	3	0
Daking-Smith, Mrs.	2	2	0
"L"	1	1	0
Cohen, Mrs. A. G., Burradoo	1	1	0
Scott, Mrs. A. B.	1	0	0
Pickard's Ltd.	1	0	0
Orr, Mrs.	0	10	0
Harbison, Dr.	0	10	0
Fletcher, Mrs.	0	6	0
Baker, Madame	0	5	0
Willis, J., & Son	0	5	0
Prowse, J. W.	0	5	0
Sheaffe, T. H.	0	5	0
Gray, W. A.	0	5	0
Cope, Mrs. Thomas	0	5	0
Sums under 5/-	0	11	0
	£17	19	0

"Southern Mail," Advts. free.

BLAYNEY.

Pile & Westgarth	1	1	0
Oliver, Dr.	0	10	6
Beddie, David	0	10	0
Glasson, Mrs. Claude	0	10	0
Drayton, A.	0	5	0
Heane, A.	0	5	0
Arnold, C.	0	5	0
Macauley Bros.	0	5	0
Vidler, S. E.	0	5	0
Starr, G. H.	0	5	0
Shakespeare, A.	0	5	0
Sums under 5/-	0	11	6
	£4	18	0

"West Macquarie," Advts. free.

BODALLA.

Lewin, Rev. H. E.	1	1	0
Brown, Mrs.	0	5	0
Vandenburgh, Mrs.	0	5	0
Connor, W.	0	5	0
Lennard, P.	0	5	0
Sums under 5/-	1	0	0
	£3	1	0

BOMBALA.

Corcoran, Joseph	2	2	0
Edwards, Miss A. E.	1	1	0
Garnock, Andrew W.	1	1	0
Butler, Dr. T.	0	10	6
Freestone, E. P.	0	10	0
Johnstone, W. G.	0	5	0
Byrne, J.	0	5	0
James, F.	0	5	0
Dunsmore, Mrs.	0	5	0
Davis, A. H.	0	5	0
Boys, F. C.	0	5	0
Sums under 5/-	0	15	10
	£7	10	4

"Bombala Times," Advts. free.

BULLI.

Crossley, Dr.	1	1	0
Palmer, Dr.	1	1	0
Pendlebury, Thomas	1	1	0
Pendlebury, Mrs. Thomas	1	1	0
Fry, H.	0	5	0
Floyd, F.	0	5	0
Miner, A. B.	0	5	0
Bunker, Iver	0	5	0
Richardson, R., Woonona	0	5	0
Sums under 5/-	0	19	0
	£6	8	0

"Bulli Times," Advts. free.

DEAF BOYS' WOODWORK.

SPORTS, 1922. GIRLS' SACK RACE.

BRAIDWOOD.

	£	s.	d.
Traill, Dr.	1	1	0
Hassell, R. G.	1	1	0
Maddrell, Mrs. H. F.	1	1	0
Thomas, Robert J., Major's Creek	1	0	0
Chisholme, R.	0	10	6
Cockerill, H.	0	10	6
Maddrell, G.	0	10	0
O'Brien, M. A.	0	10	0
Dowell, E.	0	10	0
Barnett, A.	0	10	0
Mutton, E. N.	0	10	0
Maddrell, R. J. C.	0	10	0
Higgens, J.	0	10	0
Malone, H.	0	10	0
Lindsay, Mrs.	0	5	0
Irvin, R. L.	0	5	0
Byrne, C. S.	0	5	0
Byrne, J. H.	0	5	0
Hyland, J. F.	0	5	0
Nom Chong & Co.	0	5	0
Hogg, Miss	0	5	0
Chapman, L.	0	5	0
Sums under 5/-	1	0	6
	£12	4	6

"Braidwood Dispatch," Ads. free.
"Braidwood News," Advts. free.

BYRON BAY.

Employees of the N. Coast Co-op. Co., Ltd.	3	6	0
Duncan, R.	1	1	0
Kensington Preserving Co.	1	1	0
Gibson, G. F.	0	10	0
Carboyd, D.	0	5	0
Clifford, W. A.	0	5	0
Williams, A.	0	5	0
Fraser, C. H.	0	5	0
Johnstone, A. W.	0	5	0
Montgomery, G. W.	0	5	0
Sums under 5/-	1	6	0
	£8	14	0

"Byron Bay Record," Advts. free.

CAMDEN.

Onslow, Miss Macarthur, Menangle	3	3	0
Anderson, Mrs. W. H.	3	3	0
Nott, Mrs. D., Narellan	0	10	6
West, Dr.	0	10	0
Whiteman, F. C.	0	5	0
Sums under 5/-	1	0	0
	£8	11	6

"Camden News," Advts. free.

CANOWINDRA.

	£	s.	d.
Tee Bros.	1	1	0
Finn, E. M.	0	10	0
Brown, H. M.	0	10	0
Brennan, A. C.	0	10	0
Jones, George, Taronga	0	10	0
Croncher, W. E.	0	5	0
Purcell, A. P.	0	5	0
McDonagh, C.	0	5	0
Malone, L.	0	5	0
Finn, T. J.	0	5	0
Allan, Dr.	0	5	0
Sums under 5/-	0	9	6
	£5	1	0

"Canowindra Star," Advts. free.

COOLAMON.

Derby, E. A.	0	10	0
Nadin, Iverach & Wilson	0	10	0
Buchanan, Mrs.	0	10	0
Ashwood & Cole	0	10	0
Cameron & Mitchell	0	7	9
Davis, A. V.	0	6	0
Legh, J.	0	5	0
Stinson, A. W.	0	5	0
Pyke Bros.	0	5	0
Bathgate, A.	0	5	0
Johns, J. A.	0	5	0
Reilly, Messrs.	0	5	0
Thompson, W. A.	0	5	0
Sums under 5/-	0	6	0
	£4	14	9

"Farmers' Review," Advts. free.

CHEESEMAN'S CREEK.

Rutherford, G. W.	2	2	0

CESSNOCK.

Employees, Aberdare Extended Colliery	4	15	0
Bloomfield, Dr. B. B.	1	1	0
Lane, Dr. R.	1	1	0
Gould Bros.	0	10	0
Earp, Woodcock & Co.	0	5	0
Cowman, H. G.	0	5	0
May, H. G.	0	5	0
Fry Bros.	0	5	0
Sums under 5/-	0	5	0
	£8	12	0

"Cessnock Express," Advts. free.

COBAR.

	£	s.	d.
Collected by Mrs. A. Holman:			
Proceeds of Ball	9	8	0
Holman, Nicholas	1	1	0
Dunlop, Mrs.	0	13	0
Vincent, Slade	0	10	6
Chapman, Mrs., "Werchillaba"	0	10	0
Sale of Butter	0	7	6
Wiggins, Mrs.	0	5	0
McDonald, Mr.	0	5	0
Chapple, Miss	0	5	0
Brown, Mitchell A., C.P.S.	0	5	0
Peirm, Mrs.	0	2	6
Sums under 2/6	0	6	0
	£13	18	6

CASINO.

Principal & Teaching Staff, District School	1	8	1
Employees of Jones & Brewster	1	1	0
Pidcock Bros.	1	1	0
Police Staff	1	0	0
Scholer & McCartney, Ltd.	0	10	6
Anderson, H. C.	0	10	6
Mortimer, G. J.	0	10	6
Waddell, Dr.	0	10	6
Jones, Elsmer	0	10	6
Brewster, J.	0	10	6
Rayner, D. S.	0	10	6
Craddick, J. T.	0	10	0
Imerson Bros.	0	10	0
Andrews, G.	0	10	0
Green, G.	0	7	6
Kissane, J. J.	0	6	6
Heathwood, R. D.	0	5	0
Johnson, F. W.	0	5	0
Chambiras, C.	0	5	0
Tinson, T. W.	0	5	0
Ware, the Rev. Canon	0	5	0
Belli, Dr.	0	5	0
Montgomery & Friedwald	0	5	0
Stanley, J. D.	0	5	0
Van Epen, Dr.	0	5	0
Stitz Bros.	0	5	0
Kearney, Mrs.	0	5	0
Rayner, J. E.	0	5	0
Robins, P. B.	0	5	0
Walker, W. J.	0	5	0
Gibson, J.	0	5	0
Harris, H.	0	5	0
Webb, P. K.	0	5	0
Tattersall's Hotel	0	5	0
Sums under 5/-	0	17	0
	£15	14	7

"Casino Express," Advts. free.
"Casino Courier," Advts. free.

CORAKI.

	£	s.	d.
Perry, Robert Noah, North Pimlico	1	6	0
Perry, Robert Noah, North Pimlico	1	0	0
Perry, Mrs. Caroline, North Pimlico	1	0	0
Blauch, H. H.	1	0	0
Employees, Coraki Butter Factory	0	18	0
Yeager, E. O.	0	10	6
Sheridan, J.	0	10	0
Opie, Dr.	0	10	0
Greville, Rev. A. G.	0	10	0
Blackwood, C.	0	10	0
Gould, Rev. A. J.	0	5	0
Money Savers	0	5	0
Holman, H. W.	0	5	0
Yabsley, W.	0	5	0
Yabsley, Mrs. G. W. T.	0	5	0
Stewart, R. D.	0	5	0
Kelly, J.	0	5	0
Boutell, W. J.	0	5	0
McInnes, J.	0	5	0
Jackson, W. H.	0	5	0
Rawlinson, R. C.	0	5	0
Turner Bros.	0	5	0
Williams, J. K.	0	5	0
Sums under 5/-	0	15	6
	£11	15	0

"Coraki Herald," Advts. free.

CONDONG.

Employees of the Colonial Sugar Refining Co., Ltd.	1	8	6
Gillan, J.	0	10	0
Kean, Mary, Leo & Doreen	0	10	0
Booth, E.	0	5	6
Barton, F. H.	0	5	0
Warner-Bubb, O. C.	0	5	0
Conaghan, James	0	5	0
Matthews, Mrs.	0	5	0
Johnstone, Mrs. A.	0	4	0
	£3	18	0

COBARGO.

O'Reilly, M. & J.	0	10	0
Beresford, J. H.	0	5	0
Lister, Dr.	0	5	0
Harris, C. P.	0	5	0
Boyd, A.	0	5	0
Burbridge, H.	0	5	0
Sums under 5/-	1	0	6
	£2	15	6

"Cobargo Chronicle," Advts. free.

COOMA.

	£	s.	d.
Harnett, Mrs. R. G., Bunyan	1	1	0
Hain, A.	1	1	0
Litchfield, E. H., Woodstock	1	1	0
Murphy, P. D., Ltd.	0	10	6
Lovett, A. E.	0	10	6
Balmain Bros.	0	10	6
Utber, Dr.	0	10	0
Harvison, Dr.	0	10	0
McManus, J. J.	0	10	0
Rolfe, A. J.	0	5	0
McNee, P. H.	0	5	0
Gunning, H.	0	5	0
Marshall, G.	0	5	0
Body, J.	0	5	0
Rogan, J. H.	0	5	0
Hain, C. J.	0	5	0
Hirst, Rev. Gordon	0	5	0
Solomon, C.	0	5	0
Clarke, G.	0	5	0
Sums under 5/-	1	15	6
	£10	10	0

"Monaro Mercury," Advts. free.

COOPERNOOK.

	£	s.	d.
Newton, Mrs.	0	5	6

COOTAMUNDRA.

	£	s.	d.
Stratton & Sons, Ltd., & Employees	2	13	3
Mackay, Col., & Mrs., Wallendbeen	2	2	0
Anderson, Dr. Hugh	2	0	0
Principal & Teaching Staff, District School	1	6	0
Brennan, Dr. J.	0	10	6
Robison, Maxwell and Thompson	0	10	6
Burrows, W.	0	10	6
Cohen, Samuel, Ltd.	0	10	0
Florance, Dr. Egbert	0	10	0
Williams, T., & Co.	0	10	0
Geddes, J. R., Ltd.	0	5	0
Thompson, G.	0	5	0
Fitzpatrick, G.	0	5	0
Speirs, J.	0	5	0
Braithwaite, O.	0	5	0
Ryan & Innes	0	5	0
Brown, J. T.	0	5	0
Holmes, Mrs. F. L.	0	5	0
Barr, R.	0	5	0
Nesbitt, Mrs. H. J.	0	5	0
Mitchell, A. F.	0	5	0
Hackett, J. J.	0	5	0
Brown, L.	0	5	0
MacEwan, D. E.	0	5	0
Kirley, J.	0	5	0
Bartley, A. F.	0	5	0
Taylor, F.	0	5	0
Watson, T. P.	0	5	0
Sums under 5/-	1	0	6
	£16	12	3

"Cootamundra Herald," Ads. free.
"Cootamundra Liberal," Ads. free.

COROWA.

	£	s.	d.
Johnson, W. M.	1	1	0
Howard, F.	1	1	0
Anderson, A. G.	1	0	0
Levy, L., & Co.	0	15	0
Oswald, J. H.	0	10	0
Ritchie, P. K.	0	10	0
Piggin, F. C.	0	10	0
Bufford & Co.	0	5	0
Nicholson & Lethbridge	0	5	0
McCullum, J.	0	5	0
Saunmons, F.	0	5	0
Currie, F. A.	0	5	0
Kendall, T. H.	0	5	0
Sums under 5/-	0	18	0
	£7	15	0

"Corowa Chronicle," Advts. free.
"Corowa Free Press," Advts. free.

COWRA.

	£	s.	d.
Reid, Smith & Co.	6	6	0
Principal & Teaching Staff, Intermediate High Sch.	2	1	6
Sloan, Miss	1	1	0
Employees, Corps' Flour Mill	0	10	6
Curtis & Reilly	0	10	6
Roberts, Dr. L. W.	0	10	6
Squire, Pepper & Co.	0	10	0
Ormiston & Armstrong	0	10	0
Corp, W. H.	0	10	0
Lipscomb, W. H.	0	10	0
Stokes, W.	0	5	0
Jones, B.	0	5	0
Ryall & Robinson	0	5	0
Clarkson, W. J.	0	5	0
Mills, Harry J.	0	5	0
Morgan, J. H., & Co.	0	5	0
Goldsby, W.	0	5	0
Westphalen, P. G.	0	5	0
Belcher, J.	0	5	0
Readford, C. N.	0	5	0
McLaren, Dr.	0	5	0
Treasure, P. H.	0	5	0
Poignand, J. S.	0	5	0
Donaldson, R. P.	0	5	0

	£	s.	d.
Mathieson, H. B.	0	5	0
Phillips, R. B.	0	5	0
Sums under 5/-	0	5	0
	£17	5	0

"Cowra Free Press," Advts. free.
"Cowra Guardian," Advts. free.

CROOKWELL.

Clifton, C. T.	1	1	0
Carr, the Misses, Funny Hill, Binda	1	0	0
Wakeley, Mrs.	0	5	0
Churchill Bros.	0	5	0
Hodge & Jago	0	5	0
Hutton, G. F.	0	5	0
Wicks, E. E.	0	5	0
Pedley, J. M., & Son	0	5	0
Florance, V. A.	0	5	0
Furner Bros.	0	5	0
Dudley, F. A.	0	5	0
Macarthy, Dr. Justin	0	5	0
Burns, Dr.	0	5	0
Marks & Marks	0	5	0
Keith, J.	0	5	0
Dent, G. R.	0	5	0
Harvey, Mrs.	0	5	0
Crozier, R. S.	0	5	0
Sums under 5/-	2	15	0
	£8	16	0

"Crookwell Gazette," Advts. free.
"Crookwell Liberal," Advts. free.

CULCAIRN.

Balfour, W. G.	1	1	0
Mackie & Papworth	0	10	0
Donovan, Dr.	0	5	0
Newton, L.	0	5	0
Morris, J. M.	0	5	0
Stockman & Co.	0	5	0
Papworth, C. L.	0	5	0
Sums under 5/-	0	12	0
	£3	8	0

DUBBO.

The Lands Office	2	0	0
Teaching Staff, Public School	1	12	6
Burkitt, D.	1	1	0
Bell, Miss Marion W.	1	0	0
Principal & Teaching Staff, High School	0	17	0
Hill, Dr. Gordon	0	10	6
Mumford Bros.	0	10	6
Western Stores, Ltd	0	10	6
Dubbo Milling Co., Ltd.	0	10	6
Samuels, Mrs. J.	0	10	6
Booth, A. D.	0	10	6
Staff of the Commercial Banking Co. of Sydney	0	10	0
McGuinn, D.	0	10	0
Jelf, R.	0	10	0
Meeson, G.	0	10	0
Orbell, A. E.	0	10	0
Cowan, A. W.	0	10	0
Dubbo Rubber Factory Co.	0	6	0
Cox, A. P.	0	5	0
Turner, A.	0	5	0
Challoner, F.	0	5	0
Fisher, H.	0	5	0
Berrima District Farm & Dairy Co., Ltd.	0	5	0
Allam, J. J., & Co.	0	5	0
Watson, G. W.	0	5	0
Price, C. H.	0	5	0
Sefton, G. I.	0	5	0
Podmore, A. W.	0	5	0
Bell, G.	0	5	0
Wah Yek & Co.	0	5	0
Henderson, G. A.	0	5	0
Utley, E. H., & Co.	0	5	0
Bain, T.	0	5	0
Ellis, J. O.	0	5	0
Astley, L. J.	0	5	0
Wing Yang & Co.	0	5	0
Leavers, Rev. C. W.	0	5	0
Yuille, Dr.	0	5	0
Sums under 5/-	1	0	6
	£19	0	0

"Dubbo Liberal," Advts. free.
"Dubbo Dispatch," Advts free.

DUNGOG.

Abbott, W. H.	1	0	0

FORBES.

Principal & Teaching Staff, Intermediate High Sch.	2	0	6
The Lands Office	1	5	0
Meagher, John, & Co., Ltd.	1	1	0
Broadbent, Dr.	0	10	6
Garnsey, W. R.	0	10	6
Manson, J., & Co.	0	10	0
Anderson & Foreman	0	10	0
Allan, Mrs. H. C.	0	6	0
Reymond, J. B., & Sons, Ltd.	0	5	0
Hughes, J. T.	0	5	0
Johnson & Coombes	0	5	0
Toogood, G.	0	5	0
Mitchell, H. G.	0	5	0
Weaver, E.	0	5	0
Laidlaw, G.	0	5	0

	£	s.	d.
Clemens, L.	0	5	0
Debenham Bros.	0	5	0
Dunn, Mellanby	0	5	0
Sums under 5/-	0	11	6
	£9	15	0

"Forbes Advocate," Advts. free.
"Forbes Gazette," Advts. free.

GARAH.

Collected by Mrs. C. J. Willmot:

	£	s.	d.
Williams, Maisie, Box Hill	0	10	6
Williams, Mrs. Gomer, Box Hill	0	10	6
Ledingham, Mrs. G. H., Moppin	0	10	0
Pitman, Mrs.	0	10	0
Stengert, R.	0	10	0
Morrison, Mrs. F., Miltonville	0	10	0
Morrison, F., Miltonville	0	10	0
Yares, W., Delvin	0	8	0
Ledingham, Miss L., Moppin	0	5	0
Ledingham, Miss H., Moppin	0	5	0
Ledingham, Miss I., Moppin	0	5	0
Ledingham, George, junr., Moppin	0	5	0
Morrison, G. A., Durovale	0	5	0
Reilly, W.	0	5	0
Smith, A.	0	5	0
Williams, L., Bryaman	0	5	0
Williams, Mrs. I. Bryaman	0	5	0
Simpson, F. A.	0	5	0
Bateman, J.	0	5	0
Murray, R.	0	5	0
Walsh, D.	0	5	0
Tatchall, E. V.	0	5	0
Williams, Mrs. L., Wattombri	0	5	0
Williams, L., Wattombri	0	5	0
Carver, Mrs. B. T.	0	5	0
Morgan, J.	0	5	0
Halsted, H. E.	0	5	0
Ellem, Mrs. E. S.	0	4	0
Cubby, C.	0	3	0
Williams, Q.	0	3	0
Hook, Mrs. F. J.	0	3	0
Wood, J., Box Hill	0	3	0
Foster, Miss Lynam, Box Hill	0	3	0
Corbett, Miss, Box Hill	0	3	0
Dugan, Mrs.	0	3	0
Ledingham, Miss Helen, Moppin	0	2	6
Ledingham, Miss Mary, Moppin	0	2	6
Collins, Miss H., Moppin	0	2	6
Collins, Miss R., Moppin	0	2	6
Matthews, W.	0	2	6
Rickard, G., Bingara	0	2	6
Ruttley, J.	0	2	6
Begent, A., Auburn	0	2	6
Wilson, J.	0	2	6
Grantly, O.	0	2	6
Presser, Mr.	0	2	6
Hutchings, D.	0	2	6
Gough, Mrs.	0	2	6
Myers, John	0	2	6
Smith, W.	0	2	6
Parry, J.	0	2	6
Williams, E.	0	2	6
Bishop, M.	0	2	6
Morrish, Mrs. J.	0	2	6
Emblen, E.	0	2	6
Sums under 2/6	2	19	0
	£15	8	0

GILGANDRA.

	£	s.	d.
The Staff, Western Stores	1	8	0
The Western Stores	0	10	6
Garling, A. F.	0	10	6
Curran, Mrs.	0	10	0
Peet, Dr.	0	10	0
Wallman, Dr. D. R.	0	10	0
Foran, H.	0	10	0
Nelson, A. E.	0	6	0
Garling, H. M.	0	5	0
Rankin, George	0	5	0
Hill, F. L.	0	5	0
Townsend, A., & Son	0	5	0
Carroll, A. S.	0	5	0
Paton, R.	0	5	0
Brownlow, F. L.	0	5	0
Sums under 5/-	0	11	6
	£7	1	6

"Gilgandra Weekly," Advts. free.
"The Castlereagh," Advts. free.

GLEN INNES.

	£	s.	d.
Sinclair, John, "Waterloo" (1921)	5	0	0
Sinclair, John, "Waterloo" (1922)	5	0	0
Teaching Staff, Pub. School	0	14	9
MacKenzie, M. C., & Sons, Ltd.	0	10	6
Warley & Co.	0	10	6
Kwong Singh Long & Co.	0	10	6
Mackenzie, Dr.	0	10	0

	£	s.	d.
Yates, A. H.	0	7	6
Schmidt, William	0	5	0
Matthews, George	0	5	0
McIntyre, T.	0	5	0
Glenister & MacKenzie	0	5	0
Cameron, Rev. A. P.	0	5	0
Kay, Dr.	0	5	0
Sums under 5/-	0	3	6
	£14	17	3

"Glen Innes Examiner," Ads. free.
"Glen Innes Guardian," Ads. free.

GUNNEDAH.

Principal & Teaching Staff, District School	1	6	0
Mackellar, Mrs.	1	1	0
Beith, Dr.	1	1	0
Anderson, Dr.	1	1	0
Brunton & Compauy	0	10	0
Moylan, Mrs.	0	7	6
Lang, H.	0	5	0
Melick Bros.	0	5	0
Oliver Bros.	0	5	0
Macadam Bros.	0	5	0
Hargrave's Pharmacy	0	5	0
Young, L. O.	0	5	0
Andrew, J.	0	5	0
Wragge, H. M.	0	5	0
McDonagh, Ltd.	0	5	0
Hicks, George	0	5	0
Sums under 5/-	0	15	6
	£8	12	0

"Gunnedah Advertiser," Ads. free.
"Gunnedah Independent," Advts. free.

GOULBURN.

Faithfull, Miss Florence	3	3	0
Principal & Teaching Staff, Public School	2	4	6
Bartlett, W. J.	2	2	0
Faithfull, Mrs. A. L.	2	2	0
Faithfull, A. L.	2	0	0
Maple-Brown, A. R.	2	0	0
Principal & Teaching Staff, High School	1	7	6
Principal & Teaching Staff, North Goulburn Public School	1	1	6
Alchin, Mr. & Mrs. T.	1	1	6
Seaborn Mrs. Eliza	1	1	0
Budden, Mr. & Mrs. H. H.	1	1	0
Dalglish, Mrs. Mary	1	1	0
Rogers, C., & Co.	1	1	0
Morris, Dr. C.	1	1	0
Bell, Mrs. Henry	1	1	0
Gillespie & Co., Ltd.	1	1	0
Bartlett, Ven. Archdeacon	1	1	0
Gibson, Mrs. Mary	1	1	0
Betts & Son	0	10	6
Johnson & Sendall	0	10	6
Bladwell, W. H.	0	10	6
Manfred, E. C.	0	10	6
Hamilton, J. W.	0	10	6
Cooper, R. J.	0	10	6
Goulburn, Right Rev. Lord Bishop of	0	10	6
Badgery, Mrs.	0	10	6
McIntosh, A.	0	10	6
Burns, S. A., Ltd.	0	10	6
Costley, W. R.	0	10	6
Wood, Dr. Robert	0	10	6
Williams, Dr. & Mrs.	0	10	6
Gillespie, Dr.	0	10	6
Burkitt, Dr.	0	10	0
Wheatley, W. H.	0	10	0
Knowlman & Son	0	7	6
C.P.S. & Staff	0	6	0
Walsh, J. C.	0	5	0
Coastal Farmers' Co-operative Society, Ltd.	0	5	0
Daniel, W. C.	0	5	0
Russell, R. S., & Son	0	5	0
Bond, J., & Son	0	5	0
Wright Bros.	0	5	0
Joyce, H.	0	5	0
Williams, T.	0	5	0
Hunt, A. M., & Co.	0	5	0
Stacey, Mrs.	0	5	0
Turner, J.	0	5	0
McGuire Bros.	0	5	0
Cope, Dr. Roger	0	5	0
Ball, A.	0	5	0
Byrne, T.	0	5	0
Mills, A.	0	5	0
Cody, J.	0	5	0
Armstrong, J. J.	0	5	0
Tait, D. D.	0	5	0
Grosvenor, J.	0	5	0
Sheekey, C. C.	0	5	0
Lumsden, J.	0	5	0
Walker, E. J.	0	5	0
Roberts, J. J.	0	5	0
Burke, E. E.	0	5	0
Sendall, F. W.	0	5	0
Wilson, B.	0	5	0
Hay & Maddrell	0	5	0
Sums under 5/-	1	2	0
	£43	13	6

"Goulburn Herald," Advts. free.
"Goulburn Penny Post," Ads. free.

GRENFELL.

	£	s.	d.
Officials & Employees, Great Western Milling Co. ..	1	8	0
Hill & Halls	1	1	0
Crommelin & Moore	1	1	0
Purdie & Co.	1	1	0
Howarth, Mr. and Mrs. Harold	1	1	0
Curtain, Dr.	1	0	0
Goodsell, Mrs. G.	0	10	0
Schweitzer Bros.	0	5	0
Taylor, J.	0	5	0
Moffit & Grenenger	0	5	0
Bradley & Co.	0	5	0
Faul, G.	0	5	0
Frazer & Bradley	0	5	0
Clarkson, E. A.	0	5	0
Potts, H. M.	0	5	0
Fourdrinier, E.	0	5	0
Ercole, Dr. & Mrs.	0	5	0
Coffee, Mrs.	0	5	0
Sums under 5/-	0	11	0
	£10	8	0

"Grenfell Observer," Advts. free.
"Grenfell Record," Advts. free.

GRAFTON.

	£	s.	d.
Principal & Teaching Staff, Public School	2	9	0
Principal & Teaching Staff, High School	2	3	6
Staff, "Examiner" Office	1	10	7
Lipman, A., & Sons	1	1	0
"Examiner" Office	1	1	0
Holmes, R. A.	1	1	0
Roche, the Misses	1	1	0
Wingfield, John, Southgate	1	1	0
Anderson, Captain	1	0	0
Police Staff	0	16	0
Robinson, W. T.	0	10	6
Money Savers	0	10	6
Arnold & Co.	0	10	6
Truman, Harrison & Co. .	0	10	6
Blood, F. W.	0	10	0
Holland, Dr. E.	0	10	0
Urquhart, Geo. L.	0	10	0
Attwater, C. E.	0	10	0
Postmaster & Staff	0	10	0
Joyce, B.	0	10	0
Matheson & Collins	0	10	0
Manager & Staff, Co-op. Dairy Co.	0	9	0
Gerrard & Co.	0	5	0
Strauss & Sons	0	5	0
Phillips, W. H.	0	5	0
Strauss, W. J.	0	5	0
Syers, G.	0	5	0
Page Bros.	0	5	0
Law, R. C.	0	5	0
Gibson, J. H.	0	5	0
Small, A. J.	0	5	0
Hazelhurst, W.	0	5	0
Musgrove, C. L.	0	5	0
Cox, R. T.	0	5	0
Gazzard, A. J.	0	5	0
Henson, W. H.	0	5	0
Doberer, F. T.	0	5	0
Hamilton, D.	0	5	0
Walsham, G.	0	5	0
Walsh, A. E.	0	5	0
Hockey Bros.	0	5	0
Weiley, W. J.	0	5	0
Harding, H.	0	5	0
McDonald & Hynes	0	5	0
McPherson, D.	0	5	0
Sums under 5/-	0	12	6
	£25	12	7

"Grafton Examiner," Advts. free.

GRAFTON (SOUTH).

	£	s.	d.
McKittrick, J. T., Ltd. ..	1	1	0
Reid, Joseph, Ltd.	1	1	0
Employees of Joseph Reid, Ltd.	1	0	6
Maxwell & Muston, Drs. .	1	0	0
Hawthorne, W. J.	0	10	0
Lee, C.	0	10	0
Ainsworth, C. J.	0	5	0
Carmont, F.	0	5	0
Lane, J. C.	0	5	0
Zeitch, W.	0	5	0
Sums under 5/-	0	4	0
	£6	6	6

GLOUCESTER.

	£	s.	d.
Employees of the State Saw Mills	1	11	6
Manager & Employees, Gloucester Butter Factory	0	11	6
Abbott & Co.	0	10	6
Street & Parish	0	10	6
Maisey, Dr.	0	10	6
Brooker, S.	0	5	0
Beauchamp & Co.	0	5	0
Lester, R. C.	0	5	0
Sleeman, J.	0	5	0
Harris, W. U.	0	5	0
Alcorn, Dr.	0	5	0
Hawdon, W. W.	0	5	0
Harris, R. H.	0	5	0
Sums under 5/-	0	4	0
	£5	18	6

"Gloucester Advocate," Ads. free.

GUNDAGAI.

	£	s.	d.
Bootes, W. S.	1	1	0
Bootes, A. W.	1	1	0
McKinney, J., "Nangus"	1	1	0
Robinson, Mrs. Wallace	1	1	0
Hogan, A.	0	18	0
Staff, Public School	0	7	0
Brauchhauser, B. S.	0	5	0
Wilson, J. R.	0	5	0
Livermore, E. J.	0	5	0
Passmore, E. J.	0	5	0
Regan, M.	0	5	0
Kyle & Co.	0	5	0
Beatty, R. T.	0	5	0
Moffitt, S. H.	0	5	0
Fraser & Oliver	0	5	0
Webby, M.	0	5	0
Turner, D. P.	0	5	0
Sun Yek & Co.	0	5	0
Morgan, L. A.	0	5	0
McLaughlin, J. F.	0	5	0
Regan & Davis	0	5	0
Sums under 5/-	0	16	0
	£10	0	0

"Gundagai Independent," Ads. free
"Gundagai Times," Advts. free.

GUYRA.

	£	s.	d.
Parsons, Edwin, "Ellerslie"	2	2	0
Verbrugghen, Dr.	0	10	0
Pearson & Sons	0	6	0
Pringle & Co.	0	5	0
Burgess & Gibson	0	5	0
McAlister, P.	0	5	0
Beesley, H.	0	5	0
Sole, T. E.	0	5	0
Johnstone, Mrs.	0	5	0
Sums under 5/-	0	16	6
	£5	4	6

"Guyra Argus," Advts. free.

HINTON.

	£	s.	d.
Scott, Walter	1	1	0

HARDEN.

	£	s.	d.
Ross, Mrs. Wm., Garangula (2 years)	4	4	0
Gibson, R.	0	10	0
Cochrane, T.	0	5	0
Clark, S.	0	5	0
Bembrick, J.	0	5	0
Bembrick, William	0	5	0
Patterson, A. W.	0	5	0
Sums under 5/-	0	14	6
	£6	13	6

"Harden Express," Advts. free.

HAY.

	£	s.	d.
McFarland, Mrs. Andrew	3	0	0
Principals & Teaching Staff, Primary & High Schools	1	16	0
Land & Survey Office	1	0	0
Austin, Harry L.	1	0	0
Butterworth & Co.	0	10	6
Lobb, G.	0	10	0
Alexander, C. W.	0	10	0
Ellis, D. C.	0	10	0
Carter, H. C.	0	10	0
Smallhorn, Nancy	0	5	0
Harrison, G.	0	5	0
Rogers, A.	0	5	0
Filed, Dr.	0	5	0
Scroope, F. T., J.P.	0	5	0
Gibson, J. B.	0	5	0
Meakes & Wheeler	0	5	0
Maclure, H. B.	0	5	0
Cosh, Dr.	0	5	0
Vernon, A. P.	0	5	0
Gurgeon, J. A.	0	5	0
Gorman, H.	0	5	0
Spence, H.	0	5	0
Bates, J.	0	5	0
Sums under 5/-	0	10	6
	£13	7	0

"Riverina Grazier," Advts. free.

HENTY.

	£	s.	d.
McCormick, T.	0	10	6
Rohrich & Saunders	0	10	0
Meurant, Blake, Watts, Clark, Ltd.	0	10	0
Otton, H. F.	0	5	0
Peach Bros.	0	5	0
Crennan, John, & Co.	0	5	0
Johnson & Selk	0	5	0
Keighran, T.	0	5	0
Sums under 5/-	0	4	0
	£2	19	6

"Henty Observer," Advts. free.

HOLBROOK.

	£	s.	d.
Jones, L. D., Ltd.	2	0	0
Harrison, H. R.	1	1	0
Ross, James, Ltd.	1	1	0
McLaurin, A. R.	0	10	6
Ford, Mrs.	0	10	6
Larkin, Gus	0	10	0
Palmer, Mrs. George	0	10	0
Hunter & Burroughs	0	5	0
Dalgety & Co., Ltd.	0	5	0
Steele, D., & Co.	0	5	0
Bowman, Dr.	0	5	0
King, J.	0	5	0

	£	s.	d.
Wilcox, Mofflin, Ltd.	0	5	0
Heather, B. S.	0	5	0
Wilson, J. S.	0	5	0
Parkes, Rev. W.	0	5	0
Dale, A. C.	0	5	0
Sums under 5/-	0	16	6
	£9	9	6

"Holbrook Courier." Advts. free.

HOWLONG.

Broomfield, H.	2	2	0

ILLABO.

Collected by Mrs. Mary Brown:

Brown, Mrs. A.	0	3	0
Westerman, S.	0	3	0
Chatterway, H.	0	2	6
Lingard, J.	0	2	6
Day, R.	0	2	6
Phipps, E.	0	2	6
Crowe, J. A., & Son	0	2	6
Sums under 2/6	1	14	0
	£2	12	6

INVERELL.

Principal & Teaching Staff, District School	2	10	0
Campbell, P. C.	2	2	0
Hargrave, Estate of the late G. M., "Kulki" ..	2	2	0
Stuckey, Dr. F. S.	1	1	0
Principal & Teaching Staff, Ross Hill Public School	0	13	4
White, Harry, Ltd.	0	10	6
McInnes, Dr.	0	10	6
Gibson, Miss	0	10	6
Dowe, Charles	0	10	6
Kelman, Mrs.	0	10	0
Girle, M. H.	0	10	0
Starr & Mundy	0	8	0
Cloonan Bros.	0	7	6
Cansdell, A. M., & Co. ...	0	5	0
Burge Bros. & Co., Ltd. ..	0	5	0
Hong Yuen & Co., Ltd. ..	0	5	0
Fong Lee & Co.	0	5	0
Thomas, Harry	0	5	0
Pepper, E. K., & Co.	0	5	0
Avern & McIntyre	0	5	0
Northcote, S. V. H.	0	5	0
Cotton, E. B.	0	5	0
Groves, G.	0	5	0
McLean, Lydiard & Co. ..	0	5	0
Nesbitt, P. J.	0	5	0
Hawke & Co.	0	5	0
Steamer, Rev. E. H.	0	5	0
Turnham, H.	0	5	0
Bartle, Mrs.	0	2	0
	£16	2	10

"Inverell Times," Advts. free.
"Inverell Argus," Advts. free.

JERILDERIE.

Mackie, Mrs. Cecilia	1	1	0
Simpson, George F.	1	1	0
Angwin, R. T.	0	10	0
Miller, A., & Co.	0	5	0
Firth, J.	0	5	0
Osborne & Johnson	0	5	0
McDonald, R.	0	5	0
Steel, W.	0	5	0
McKenzie & Co.	0	5	0
Sums under 5/-	0	9	6
	£4	11	6

"Jerilderie Herald," Advts. free.

JUNEE.

Railway Staff	1	10	0
Mutch, G. H.	0	10	6
Taylor, J. S., Ltd.	0	10	6
Button, Dr. & Mrs.	0	5	0
Field, Dr. & Mrs.	0	5	0
Deal & Sons	0	5	0
Speirs Bros.	0	5	0
Shaw, James	0	5	0
Keast, W. J.	0	5	0
Southwell Bros.	0	5	0
Matheson, A.	0	2	6
	£4	8	6

"Southern Cross." Advts. free.

KIAMA.

Employees of the State Quarry Works	1	9	6
Beith, Dr.	1	1	0
Hindmarsh, Mrs., senr. ..	1	0	0
Woods, Mrs. Mary	1	0	0
Stevenson, C. M., Ltd. ..	1	0	0
Freeker, Dr.	0	10	6
Hindmarsh, N. E.	0	10	0
Lockett Bros.	0	10	0
Ryan, K.	0	10	0
Warnock, W.	0	5	0
Sinton, W.	0	5	0
King, J. E.	0	5	0
Major, S. S.	0	5	0
Rutkin, J.	0	5	0
Sums under 5/-	0	18	0
	£9	14	0

"Kiama Independent." Advts. free.
"Kiama Reporter," Advts. free.

KENDALL.

	£	s.	d.
Baker, J. E.	0	10	0

KOOTINGAL.

Gill, Mrs. Fanny	2	2	0
Gill, Keith, J.	1	1	0
	£3	3	0

KEMPSEY.

Principal & Teaching Staff, Intermediate High Sch.	1	18	6
Coleman, George	1	1	0
Manager & Employees, Butter Factory	0	16	0
Grey, H. R.	0	10	0
Sheridan, W. A.	0	10	0
Stewart, H. J.	0	10	0
Dangar, W. T.	0	10	0
Hennessey & Sons	0	10	0
Hennessey, Mrs., senr.	0	10	0
Edgeley, J.	0	7	6
Harvey, W., & Sons	0	5	0
Simpson, Alexander	0	5	0
Anderson, J. W.	0	5	0
Savage, T. G.	0	5	0
Reed Bros.	0	5	0
Simpson, J. E.	0	5	0
Ainsworth, H. H.	0	5	0
Dee, A. C.	0	5	0
Cliff, Mitchell & Easton	0	5	0
Fleming, P.	0	5	0
Robinson, A. & W. J.	0	5	0
Lane, C. A.	0	5	0
Bailey, C. B.	0	5	0
Evans, W. M.	0	5	0
Hogan & May	0	5	0
Jopling & Co.	0	5	0
Nicholson, H.	0	5	0
Howard & Hedges	0	5	0
Tait, F.	0	5	0
Hardiman, L. J.	0	5	0
Sums under 5/-	0	17	6
	£13	0	6

"Macleay Argus," Advts. free.
"Macleay Chronicle," Advts. free.

KYOGLE.

Employees of the Butter and Bacon Factory	2	12	6
Alcorn, R. E.	2	2	0
Evans & Jones, Drs.	1	1	0
Nicholson & O'Brien	0	10	6
Elliott, G. B.	0	10	0
Fryer Bros.	0	10	0
Junor & Cummings	0	10	0
Merrigan Butchering Co.	0	10	0
Irwin, W. J.	0	10	0
Moore, J.	0	7	0
McIntosh, D.	0	5	0
Howarth, R.	0	5	0
Crawford, V. R.	0	5	0
Grehan, J. C.	0	5	0
Fitzhardinge, A. F.	0	5	0
Money Savers	0	5	0
Barford, A. V.	0	5	0
Hassett, E.	0	5	0
Watson, Rev. Canon	0	5	0
Brooks, G. E.	0	5	0
Firth, A.	0	5	0
Walters, R. P.	0	5	0
Larkin & Graeme	0	5	0
Ford, A.	0	5	0
Sums under 5/-	0	17	0
	£13	10	0

"Kyogle Examiner," Advts. free.

KATOOMBA.

Henderson, J. S., Ltd.	1	0	0
Allan, Dr.	0	10	6
Bryan & Son	0	10	6
Bell, Davison & Co.	0	5	0
House, E. P.	0	5	0
Katoomba Meat Co.	0	5	0
Conolly, Dr.	0	5	0
Sums under 5/-	0	19	0
	£4	0	0

"Blue Mountain Echo," Ads. free.

LEURA.

Louthean, Miss L.	2	2	0
Bloome, Mrs.	0	10	0
	£2	12	0

LISMORE.

Principal & Staff, High School	2	3	0
Principal & Teaching Staff, District School	2	0	3
Manager & Employees, Foley Bros., Ltd.	1	3	0
Wicks, F. W.	1	1	0
McLean, S.	1	1	0
Robertson, A. P., & Co., Ltd.	1	1	0
Virtue, Noble, Rutherford & Shannon, Ltd.	1	1	0
Robertson, Dr. J. Inglis	1	1	0
"Northern Star"	1	1	0
McIntosh & Best	1	1	0
Storey, J.	1	0	0
Manager & Employees, N. Coast Co-op. Co., Ltd.	0	13	6

	£	s.	d.
New England Motor Co. .	0	12	0
Sullivan & McDermott ...	0	10	6
Hardwick & Noble	0	10	6
Graham, Dr. R. V.	0	10	6
Davis Bros. & Burgess, Ltd.	0	10	6
Cahill, Dr., A. J.	0	10	6
Davies Bros.	0	10	6
Somerville, G. B.	0	10	6
Gordon, Captain	0	10	6
Coen, Dr.	0	10	6
Franceschi, Dr.	0	10	0
Balzar, C.	0	10	0
Archer, S.	0	10	0
Dunn, A. F.	0	10	0
Dunn, Mrs. A. F.	0	10	0
Kellas, Dr. R.	0	10	0
Allan, J.	0	10	0
Webb, Glen	0	10	0
Snow, Chester	0	7	6
Jack, Jubert & Ferguson .	0	5	0
Bentley, E. W.	0	5	0
Cavanough, C., & Co.	0	5	0
Tippett, Walter	0	5	0
Lane, W. I.	0	5	0
Robertson, W., & Sons ...	0	5	0
Jack & McDonald	0	5	0
Le Poer Trench, F. A. ...	0	5	0
Brand, A. E.	0	5	0
Artlett & Ward	0	5	0
Morris, W. W.	0	5	0
McDermott, Thomas & Sons	0	5	0
Money Savers, Ltd.	0	5	0
Glynn, J. F.	0	5	0
Taylor, W. A.	0	5	0
Parker, E. A.	0	5	0
Maloney & Wilson	0	5	0
Brown & Jolly	0	5	0
Fisher, E.	0	5	0
Riley, W.	0	5	0
Aust, F.	0	5	0
Holly, A.	0	5	0
Gray Bros.	0	5	0
Meurer, O.	0	5	0
Sharpe, J. M., & Co.	0	5	0
Hindmarsh & Co.	0	5	0
Lanee, F. W.	0	5	0
Sums under 5/-	0	9	0
	£31	4	9

"Northern Star," Advts. free.

LEETON.

Thomas, G. E.	1	1	0
Richards, S., & Co.	0	10	6
Baker, J. E.	0	10	6
Vance, Dr.	0	10	0
Bateman, Dr.	0	5	0
Gordon, W.	0	5	0
Ede, A. D.	0	5	0
Morris, C.	0	5	0
Sums under 5/-	1	9	3
	£5	1	3

LOCKHART.

Neustadt Bros.	1	1	0
Cameron, Dr.	1	1	0
Davies, H., & Employees .	1	0	0
Sullivan, P.	0	12	6
Drummond, R. G.	0	10	0
Aspland, A. H.	0	5	0
Sales, E.	0	5	0
Trevor-Jones, N.	0	5	0
Hodgson, J.	0	5	0
Rogers, P. T.	0	5	0
Liggins, F. J.	0	5	0
Day, W.	0	5	0
Clear, E. J.	0	5	0
Wallace, R.	0	5	0
Sums under 5/-	1	6	0
	£7	15	6

LOCHINVAR.

Clift, Mrs. Joseph	1	1	0
Clift, E. A.	1	1	0
Doyle, Miss	1	1	0
Reid, Miss	0	5	0
Onus, T.	0	5	0
	£3	13	0

LITHGOW.

Staff & Employees, Blast Furnaces	8	13	1
Employees, Hoskins' Iron & Steel Works	6	0	0
District School	3	7	6
Hoskins' Iron & Steel Co., Ltd.	1	1	0
Malcolm, Dr.	1	1	0
Roper, A. E.	1	0	0
Bracey's Ltd.	0	10	6
Chappell, Dr.	0	10	6
Burns, E.	0	10	0
Langland, G. A.	0	10	0
Young, T., & Co.	0	10	0
Evans, W.	0	10	0
Ashley, J.	0	5	0
Walker, J.	0	5	0
Bow, Mrs.	0	5	0
Kelly, S.	0	5	0
McKellar, A. R. W., J.P. .	0	5	0
Macnamara, J.....	0	5	0
Sums under 5/-	0	8	6
	£26	2	1

"Lithgow Mercury," Advts. free.

MACLEAN.

	£	s.	d.
Cameron, J.	3	3	0
Fordyce, Dr. Sinclair	1	1	0
Staff of J. Cameron & Co.	0	18	6
Hunt, W. H.	0	15	0
Employees of the Maclean Co-op. Butter Factory	0	13	0
Macdonald, L. A.	0	10	0
Styles, Mrs. G.	0	10	0
Henson, S. J.	0	5	0
West, F. V.	0	5	0
Money Savers	0	5	0
Bender, C. F.	0	5	0
Nipperass, E.	0	5	0
Pountney, D. P.	0	5	0
Arnold, J. E.	0	5	0
Sums under 5/-	1	2	0
	£10	7	6

"Maclean Advocate," Advts. free.

MACKSVILLE.

Principal & Teaching Staff, Public School	0	11	0
Hobson, Dr. G.	0	10	6
Lake, W. & Sons	0	5	0
Hodges, J. E.	0	5	0
Crassingham, A. O.	0	5	0
Malouf, Mrs. R.	0	5	0
Gillett, Mrs.	0	5	0
Williamson, A. O.	0	5	0
Reid & Fotheringham	0	5	0
Pitchard, Mr.	0	5	0
Moran, M.	0	5	0
Wood, A. J.	0	5	0
Steffensen, W. E.	0	5	0
Hall, A. H.	0	5	0
Sums under 5/-	0	16	6
	£4	18	0

"Macksville News," Advts. free.

MAITLAND (WEST).

Kerr, J., & Sons, Ltd.	2	2	0
Capper, E. P., & Sons, Ltd.	2	2	0
Principal & Teaching Staff, Superior Public School	1	11	0
Galton, George, Ltd.	1	1	0
Staff, Water & Sewerage Board	0	12	6
Dimmock, Thomas, Ltd.	0	10	6
Thompson, R. W., & Sons	0	10	6
"Weekly Mercury"	0	10	6
Laybutt, H. C.	0	10	6
Norrie & Norrie	0	10	0
Lipscomb, E.	0	10	0
Steel, S. C.	0	10	0
McGovern & Ribee	0	5	0
Compton & Co.	0	5	0
Tegg, H. W.	0	5	0
Fry Bros.	0	5	0
Tipper, E.	0	5	0
Pierce, Mrs.	0	5	0
Paskins, E.	0	5	0
Smythe, H. J.	0	5	0
Sparke, E. W.	0	5	0
Pender Bros.	0	5	0
Cracknell, C.	0	5	0
Holmes, Rev. H. R.	0	5	0
Logan, D. P.	0	5	0
Alcorn, Dr. R. G.	0	5	0
Young, O. K.	0	5	0
Cohen, P. B.	0	5	0
Armstrong, R. D.	0	5	0
Page, C. E.	0	5	0
Sums under 5/-	0	11	0
	£16	1	6

MAITLAND (EAST).

Staff, Lands Office	0	11	0
Portus, Rev. Canon	0	10	6
Child, Miss	0	5	0
Ley, D.	0	5	0
Cotterill & Co.	0	5	0
Sums under 5/-	0	7	0
	£2	3	6

MANILLA.

Collected by A. S. Yates:

Yates, A. S., and family	0	5	0
Jenner, F.	0	5	0
Jenner, S.	0	5	0
Yates, J. W.	0	5	0
Haslewood, G.	0	3	0
Gale, C.	0	3	0
Chad, A. G.	0	2	6
Bell, J.	0	2	6
Bell, Mrs. J.	0	2	6
Easterman, T.	0	2	6
Yates, Mrs. M.	0	2	6
Sums under 2/6	0	8	0
	£2	6	6

MANILLA.

Park, Adam	1	0	0
Park, Robert	1	0	0
Mackenzie, M. C., & Sons, Ltd.	0	10	6
Thomas, Dr.	0	10	6
Rayson, Dr. Hugh	0	10	6
Stoddart & Co.	0	10	6
Kennedy, J. D.	0	10	6
Bowman, G. E., Winbourne, Upper Manilla	0	10	6

	£	s.	d.
Laycock, Mrs.	0	10	0
Veness, A. C.	0	5	0
Adie, A.	0	5	0
Piper & Co.	0	5	0
Moffitt & Blanche	0	5	0
McDonald, D.	0	5	0
Mackenzie, Miss	0	5	0
Allan, V.	0	5	0
Sums under 5/-	1	10	0
	£8	18	0

"Manilla Express," Advts. free.

MOREE.

Glennie Bros.	2	2	0
Moody, William C.	2	2	0
Crane, J. T., M.L.A.	2	2	0
Read, R. A.	1	1	0
Parry, Dr. E. Lloyd	1	1	0
Single, Dr.	1	1	0
Cameron, H.	1	1	0
Principal & Teaching Staff, Public School	0	17	0
Reid, A. C., & Co., Ltd.	0	10	6
Emerie, J. C., & Co.	0	10	6
Murray, T., & Sons	0	10	6
Comerford & Cramsie	0	10	6
Gwydir Motor Co.	0	10	0
Forrester, H. J.	0	10	0
Morgan, J.	0	5	0
McConaghy, A.	0	5	0
Kent & Co.	0	5	0
Spencer & Thompson	0	5	0
Bassan, H.	0	5	0
Sums under 5/-	0	4	6
	£15	18	6

"North West Champion," Ads. free.
"Moree Examiner," Advts. free.

MILTON.

Collected by Miss Sheaffe:

Sheaffe, Miss R. E.	1	0	0
Warden, N. D.	1	0	0
Maunders, W. J.	0	5	0
Blackburn, H. C.	0	5	0
French, A. E.	0	3	0
Kendall, H.	0	3	0
McMahon, W.	0	2	6
Fitch, F.	0	2	6
Barber, Mrs. W.	0	2	6
Sums under 2/6	0	17	0
	£4	0	6

MILLTHORPE.

	£	s.	d.
Great Western Milling Co., Ltd.	1	1	0
Employees of the Great Western Milling Co.	0	14	0
Hawken, C. J.	0	10	0
Public School	0	10	0
Needham, W. J.	0	7	6
Arkins & Redwood	0	5	0
Flynn, K.	0	5	0
Hockey, F. W.	0	5	0
Hayes, W. & E.	0	5	0
Evans, W. H.	0	5	0
Sums under 5/-	0	16	0
	£5	3	6

MOLONG.

Magill, G. N. & Co., Weilmoringle	1	1	0
Black, J., & Sons	1	0	0
Staff of J. Black & Sons	1	0	0
Mollison, Dr.	0	10	6
Utz, J. F.	0	10	0
O'Connor, J. J.	0	5	0
Fletcher, J., & Co.	0	5	0
Matthews, William	0	5	0
King, E. S.	0	5	0
Betts Bros.	0	5	0
Parslow, Mrs., senr.	0	5	0
Wythes, J.	0	5	0
Sums under 5/-	0	7	0
	£6	3	6

"Molong Argus," Advts. free.
"Molong Express," Advts. free.

MOUNT VICTORIA.

Rienits, H. G.	1	1	0

MOSS VALE.

Ministering Children's League, per Miss Grace M. Yeo	3	3	0
Bloomfield, Mrs. Elwin	2	2	0
Dangar, Mrs. Rodney, Sutton Forest	2	2	0
Bridge, F. W., Sutton Forest	1	1	0
Garraway, A. H.	1	1	0
Stevenson, Dr.	1	1	0
Watson, Mrs. Harry	1	1	0
Joseph, W.	1	1	0
Holt, Mrs. H. S.	1	0	0
Paine, B. H.	0	10	0
Richardson, H. C.	0	10	0
Hawkins, E. B.	0	10	0
McCarthy, T. A. F.	0	10	0

	£	s.	d.
King, Mrs.	0	10	0
O'Reilly, K.	0	10	0
Bensford, Mrs., Sutton Forest	0	10	0
Throsby, Mrs. F. H.	0	10	0
Campbell, Mrs.	0	10	0
Toose, F., & Co.	0	7	6
Friend	0	5	0
Throsby, J.	0	5	0
Moloney, D. J. & E. M.	0	5	0
Johnson, Mrs., Sutton Forest	0	5	0
Yabsley, W. H.	0	5	0
Sums under 5/-	0	8	0
	£20	2	6

"Scrutineer," Advts. free.

MURRUMBURRAH.

Allsopp's Silver Spray Flour Mills	1	1	0
Barnes, T. & G., Ltd.	1	1	0
Haughey, P.	0	10	6
Bourke, J. K.	0	10	0
Smth, O. N.	0	5	0
Lazzarini, L. M.	0	5	0
Foley, J. C.	0	5	0
Matthews, J. D.	0	5	0
Sums under 5/-	0	13	0
	£4	15	6

"Murrumburrah Signal," Ads. free.

MORPETH.

Employees, Butter Factory	1	0	0
Perkins, Dr.	0	10	0
Vindin, J. S.	0	10	0
Sim, D., & Sons	0	10	0
Blaxland, E.	0	10	0
Bourke, J.	0	5	0
Connor, A. B.	0	5	0
Rushforth, Rev. Canon	0	5	0
Sums under 5/-	0	10	6
	£4	5	6

"Morpeth Gazette," Advts. free.

MURRURUNDI.

Wilson, Mrs.	1	5	0
Beith, Dr.	0	10	6
Middleton, Dr.	0	10	0
Dooley, J., & Co.	0	5	0
Aplin, C. J.	0	5	0
Devlin, A. E.	0	5	0
Sievl, Mrs. E.	0	5	0
Tees, D. G.	0	5	0
Kilmister, G. W., & Co.	0	5	0
Single, Mrs. K.	0	5	0
Sums under 5/-	0	18	6
	£4	19	0

"Murrurundi Times," Advts. free.

MUSWELLBROOK.

Keys, John H.	3	0	0
Bowman, Andrew	2	0	0
Wilson, Mrs.	2	0	0
McDonald, Hector C.	1	1	0
White, the Hon. James C., M.L.C.	1	1	0
Fitzgerald, R. G. D., & Co.	1	1	0
Luke, Miss	1	0	0
Noble, the Misses	1	0	0
Balls, Dr. Raymond	0	10	6
Barrett, W.	0	10	6
Flanders, A. W., & Co.	0	10	6
Bowman, Edward	0	10	0
Roger, Dr.	0	10	0
Universal Stores	0	5	0
Lane, C.	0	5	0
Post, G. A.	0	5	0
Jackson, Miss	0	5	0
Luscombe, Mrs. senr.	0	5	0
Littlejohn, J. R.	0	5	0
Sums under 5/-	1	3	0
	£17	7	6

"Muswellbrook Chronicle." Advts. free.

MUDGEE.

Principal & Teaching Staff, Public School	1	13	0
Marks, T. H., & Co.	1	1	0
Loneragan, James, Ltd.	1	1	0
Kellett, W., & Son	0	10	6
Somerville, S. H.	0	10	6
McPherson & Bawdon	0	10	6
Cox, V. D.	0	10	6
Challands, Dr.	0	10	0
Schlachter, F.	0	10	0
Leslie, Mrs.	0	5	0
Blackmore, H. M.	0	5	0
Dall & Elton	0	5	0
Marsh, A. E.	0	5	0
Austin Garage	0	5	0
Daniels, E.	0	5	0
Madden, F. J.	0	5	0
Sums under 5/-	0	8	6
	£9	0	6

"Mudgee Guardian," Advts. free.

MULLUMBIMBY.

	£	s.	d.
Maegregor, John	1	1	0
Hollingworth, J. N., Co.	0	10	6
Employees of J. N. Hollingworth Co.	0	10	6
Mallam, G.	0	10	0
Ward, F. I.	0	10	0
Cockburn, Dr.	0	10	0
Torrens, Mrs.	0	10	0
Gibson, Dr.	0	7	6
Dalrymple, R. C.	0	5	0
Hosie, E. J.	0	5	0
Pieree, R. J.	0	5	0
Threlvo, Mrs.	0	5	0
Hungerford & Laman	0	5	0
Partland, J.	0	5	0
Sums under 5/-	0	15	0
	£6	14	6

"Mullumbimby Star," Advts free.

MURWILLUMBAH.

	£	s.	d.
Proudfoot, W. A.	2	2	0
Manager & Employees, Standard Sawmilling Co.	1	10	0
Proudfoot, J. G.	1	1	0
Ness, Alfred	1	1	0
Buchanan, Mrs. James	1	1	0
Employees of the Tweed River Co.-op. Butter Co.	1	0	0
Bray, Dr. R. G.	1	0	0
Skinner, George	0	10	6
Skinner, Lowe & Co.	0	10	6
Pritchard, Dr.	0	10	6
Halliday, E. J.	0	10	0
Aiken, Dr.	0	10	0
Benson, Dr. J. B.	0	10	0
Street & Goodyear	0	10	0
Jay, Miss	0	10	0
Whittle, F. C.	0	10	0
Wardrop, Mrs. L. "Eveleigh"	0	10	0
Trevitt, E. A.	0	10	0
Whitford & Joseph	0	10	0
Warne, W. C.	0	5	0
White, Miss Allison	0	5	0
Ashley, Mrs. F.	0	5	0
Munro, J.	0	5	0
Spies, W. J.	0	5	0
Universal Store	0	5	0
Koch, R. E.	0	5	0
Hynes & Elliott	0	5	0
Co-operative Butchering Co.	0	5	0
Smith, P., & Sons	0	5	0
Wood, A. S.	0	5	0
Jay, R. F., & Sons	0	5	0
McEvoy, Dr.	0	5	0
Moore & Co.	0	5	0
Hungerford, H. H.	0	5	0
Stuart, F. W	0	5	0
McIlrath, J.	0	5	0
Campbell, Miss	0	5	0
Seale, O. D.	0	5	0
Dickenson, A. B.	0	5	0
Eyles, A. E.	0	5	0
Kennedy, T. M.	0	5	0
Hartman, H. E.	0	5	0
Balzar, W.	0	5	0
Sums under 5/-	0	18	0
	£21	14	6

"Tweed Daily," Advts. free.

MORUYA.

	£	s.	d.
S.S. "Benandra"	1	4	0
Emmott, A. F	1	0	0
Jermyn, W.	0	10	0
Somerset, R.	0	10	0
Waters, H.	0	10	0
Sanders, Rev. & Mrs. S. C.	0	10	0
Boot, Miss	0	8	0
Keating, Miss	0	5	0
Dawson, R. L.	0	5	0
Hordern, Mrs., senr.	0	5	0
Hordern, Mrs. Ernest	0	5	0
Weatherby, A. H.	0	5	0
Cheeseman, Mrs.	0	5	0
Chew Young, G.	0	5	0
Fox, Mrs.	0	5	0
Sums under 5/-	0	15	0
	£7	7	0

"Moruya Examiner," Advts. free.

NOWRA.

	£	s.	d.
Harrison, G.	0	15	0
Nowra Dairy Co.	0	12	0
Principal & Teaching Staff, Public School	0	11	0
Woodhills Ltd.	0	10	6
Foy, Dr. H.	0	10	0
Crawford, L.	0	10	0
Rodway, Dr.	0	10	0
Molesworth(Dr.	0	10	0
Gowlland, J. V. R.	0	5	0
Basha, T.	0	5	0
Allen & Sons	0	5	0
Morrison & Sons	0	5	0
Walsh, P., & Sons	0	5	0
Grainger, W. A. B.	0	5	0
McDonald & Selby	0	5	0
Wilson, H.	0	5	0

	£	s.	d.
Hayles, B.	0	5	0
Fraser, John	0	5	0
Sums under 5/-	0	17	0
	£7	15	6

"Nowra Leader," Advts. free.
"Shoalhaven News," Advts. free.
"Shoalhaven Telegraph," Ads. free.

NARRANDERA.

Employees, Lincoln & Co., Ltd.	1	14	6
Richards, S., & Co.	1	1	0
Wise Bros., Ltd.	1	1	0
Hayes & Dixon	1	1	0
Hankinson & Co.	1	0	0
Lincoln & Co., Ltd.	1	0	0
Principal & Teaching Staff, Public School	0	17	6
Macpherson, J. A.	0	10	6
Sugdeu, G. F., Elsternwiek, Victoria	0	10	6
Quinn, E.	0	10	0
Simpson, T. W.	0	10	0
Victor, N.	0	6	0
Brooker, W. C.	0	5	0
Cully, G. F.	0	5	0
McCracken, R. M.	0	5	0
Hinchley, G. R.	0	5	0
McConville, Mrs.	0	5	0
Trim, L. D.	0	5	0
Walker, A. B.	0	5	0
Rawley, Rev. Canon	0	5	0
Quirk, J. J.	0	5	0
Hamilton & Dickson	0	5	0
Gibb, A. D.	0	5	0
Sums under 5/-	1	2	0
	£13	19	0

"Narrandera Argus," Advts. free.

NARROMINE.

Beveridge, R. N., Alvaholme	1	1	0
McKillop, R. G., Buddah	1	1	0
Ryrie, Mrs. F. L.	1	1	0
Gillespie & Co.	1	0	0
Brag, Mrs. Thomas	0	10	6
Chern Lee	0	10	6
Western Stores	0	10	0
Cahill & Co.	0	10	0
Colley, F. B.	0	5	0
Kierath, Nelson & Co.	0	5	0
Sums under 5/-	0	9	0
	£7	3	0

"Narromine News," Advts. free.

NEWCASTLE.

	£	s.	d.
Principal & Teaching Staff, High School, Hamilton	4	14	6
Commonwealth Steel Products Co., Ltd (1921)	3	8	6
Employees of Commonwealth Steel Products Co., Ltd. (1921)	3	8	6
Goninan, A., & Co., Ltd.	3	4	6
Employees of A. Goninan & Co., Ltd.	3	4	6
Principal & Teaching Staff, Intermediate High Sch., Cook's Hill	2	18	9
Principal & Teaching Staff, High School	2	14	6
Principal & Teaching Staff, Junior Technical School, Wickham	2	14	9
Lysaght's Newcastle Works, Ltd. (1921)	2	2	0
Newcastle, Rt. Rev. Lord Bishop of	2	2	0
Winn, W., & Co., Ltd.	2	2	0
"Myee," Hamilton	2	0	0
Commonwealth Steel Products Co., Ltd. (1922)	2	0	0
Employees of Commonwealth Steel Products Co., Ltd., 1922	2	0	0
Principal & Teaching Staff, Public School, Adamstown (1921)	1	12	0
Engineers & Colliers' Supply Co. & Employees	1	11	0
Principal & Teaching Staff, Newcastle Sth. Superior Public School	1	9	1
Scott's Ltd.	1	1	0
Winn, R. N.	1	1	0
Winn, W. H.	1	1	0
Ash, Fred., Ltd.	1	1	0
Dalgety & Co., Ltd.	1	1	0
Crow, A.	1	1	0
Braye & Cohen	1	1	0
Lang, H. H.	1	1	0
Cohen, David, & Co., Ltd.	1	1	0
Morrison & Bearby	1	1	0
Wood, J. Campbell	1	1	0
Bolton Street Public School (1921)	1	0	1
Teaching Staff, Mayfield Public School (1921)	1	0	0
Bolton Street Public School, 1922	1	0	0
Teaching Staff, Mayfield Public School (1922)	0	14	0
Garrett, T., & Co., Ltd.	0	10	6
Hall, R., & Sons, Ltd.	0	10	6
Brown & Scully, Hamilton	0	10	6
Allan, Dr. Hugh	0	10	6

SPORTS, 1922. GYMNASTIC TABLEAU.

SPORTS, 1922. ROPE WRESTLING.

	£	s.	d.
Armstrong & Royce	0	10	6
Nott, Mrs. P. A. (1921)	0	10	0
Nott, Mrs. P. A. (1922)	0	10	0
Henry, J.	0	10	0
Short, Major G. R.	0	10	0
Henderson, G. C.	0	10	0
Gow & Co., Hamilton	0	10	0
Clack, H. H.	0	10	0
Friend	0	5	1
Hallett, C. N. (1921)	0	5	0
Hallett, C. N. (1922)	0	5	0
Bowen-Jones, Mrs. (1921)	0	5	0
Sorby's Ltd.	0	5	0
Varley, G. H., Ltd.	0	5	0
Neve, Walter	0	5	0
Blackall & Hunt	0	5	0
Donald, R. C.	0	5	0
Sparke, William	0	5	0
Millard, G. W.	0	5	0
Clarke & Bourne	0	5	0
Reid, John, Ltd.	0	5	0
Raysmith, T. H.	0	5	0
Sandy, J. & L.	0	5	0
Creer & Berkeley	0	5	0
Burke, J., & Sons, Ltd.	0	5	0
Alexander, W. R., Hamilton	0	5	0
Laverty, H.	0	5	0
Gilbert Bros.	0	5	0
Davies & Cannington	0	5	0
Greaves, J. W.	0	5	0
Davies & Herbert	0	5	0
Wells, Mrs.	0	5	0
Sums under 5/-	0	6	0
	£71	0	3

"Newcastle Herald," Advts. free.

NARRABRI.

	£	s.	d.
McGill, T. A.	1	1	0
Collins, A. E., Ltd.	1	1	0
Principal & Teaching Staff, Public School	1	0	0
Hannaford & Co.	0	10	6
McAlister, P. A.	0	5	0
Hardy, M. W.	0	5	0
Henderson, Dr.	0	5	0
Glenn, A. B.	0	5	0
Mumford, A. V.	0	5	0
Faulkiner, S.	0	5	0
Sums under 5/-	0	2	6
	£5	5	0

ORANGE.

	£	s.	d.
Deane, A. W.	2	2	0
The Public School	1	19	4
Rutherford, Miss K.	1	12	6
The Staff, Lands Office	1	4	0
Barrett, W. T.	1	1	0
Bartle, Mrs.	1	1	0
Fisher Bros.	1	1	0
Howse, Howse & Paton, Drs.	1	1	0
Leeds, J. S.	1	0	0
Taylor, Mrs. W.	1	0	0
Whitmee, S.	1	0	0
Principal & Teaching Staff, High School	0	13	6
Martin Bros.	0	10	6
Austin, S. V.	0	10	6
Campbell, W. R.	0	10	6
Wallace, A. H.	0	10	6
Satchell, W. G.	0	10	0
Robinson, T. J.	0	10	0
Kenna, Mrs. John	0	10	0
Cruise, Mrs.	0	10	0
Weston, Mrs.	0	10	0
McKay, H. K.	0	10	0
Oates, Mrs. T.	0	10	0
Harris, G. A.	0	10	0
McNeilly & Crampton	0	10	0
Priddle, Mrs.	0	10	0
Edye, L. V.	0	10	0
Young, Mrs.	0	6	0
Jones, I. X. L.	0	5	0
Gardiner, O.	0	5	0
West & Eudie	0	5	0
Gillies, J.	0	5	0
Curran, C.	0	5	0
Brown & Brown	0	5	0
Hodgkinson, Dr.	0	5	0
Lamrock & Lavery	0	5	0
Lane, L. A.	0	5	0
Mackay, J.	0	5	0
Ploughman, J.	0	5	0
Treweeke, Mrs. G.	0	5	0
Curnow, C.	0	5	0
Curran, C. W.	0	5	0
Hawke, Mrs. Charles	0	5	0
McKenzie, Mrs. Hector	0	5	0
Morgan, H. G.	0	5	0
Lee, J. C.	0	5	0
Leahey, T. S.	0	5	0
Lockie & Webb	0	5	0
Meare, Mrs.	0	5	0
Beaton, K.	0	5	0
Lee, Mrs. George	0	5	0
Carr, Mrs.	0	5	0
Bingham, W. L.	0	5	0
Walker & Co., Ltd.	0	5	0
Lee, Mrs. A. S.	0	5	0
Lee, H. H.	0	5	0
Swaine, H.	0	5	0
Waddy, E. H.	0	5	0
Sums under 5/-	1	11	6
	£31	14	10

"Orange Leader," Advts. free.
"Western Advocate," Advts. free.

PARKES.

	£	s.	d.
Staff, District School	1	19	0
Staff, Railway Station	1	2	6
Lane, E. A.	1	1	0
Nock, Horace K., Nelungaloo	1	0	0
McIntosh, A. E.	0	10	6
Jackson, W. F.	0	10	6
Howard, H. S., & Sons, Ltd.	0	10	6
Sadler, Dr. H. F.	0	10	0
Whitmill, J. L.	0	10	0
Crawford, W. G.	0	5	0
Daley, C. F.	0	5	0
Best Bros.	0	5	0
Cox & Lett	0	5	0
Hill, H. W., & Co.	0	5	0
Sanders, H.	0	5	0
Mower, F.	0	5	0
McGlynn & Co., Ltd.	0	5	0
Boazman, Dr.	0	5	0
La Touche, Dr.	0	5	0
Hall, William	0	5	0
Pearce & Williams	0	5	0
Sums under 5/-	0	11	0
	£11	5	0

"Parkes Examiner," Advts. free.
"Western Champion," Advts. free.
"Western People," Advts. free.

PICTON.

Antill, R. H.	1	1	0
Anderson, Dr. J. Thomson	0	10	0
Brown, A. H.	0	5	0
Barr, Mrs.	0	5	0
Barr, H. G.	0	5	0
Larkin, W.	0	5	0
Sums under 5/-	1	5	6
	£3	16	6

"Picton Post," Advts. free.

PATERSON.

Wilson & Keppie	0	10	0
Reynolds, Mrs. Arthur, "Tocal"	0	5	0
Cann, J. & F. W.	0	5	0
Corner, Mrs.	0	5	0
Graham, Mrs. Robert	0	5	0
Graham, Mrs. Jack	0	5	0
Corner, Stewart	0	5	0
Sums under 5/-	0	9	6
	£2	9	6

QUIRINDI.

Allison, J. M.	5	5	0
Simson, Robert J. P.	5	5	0
Binnie, George	2	2	0
Cook, Dr.	0	10	0
McIntyre & Sons	0	5	0
Hungerford, W. B.	0	5	0
McIntosh, P., & Co., Ltd.	0	5	0
Rowntree & Co.	0	5	0
Kemp & Storey	0	5	0
Caddell, W.	0	5	0
Whittle, O. J.	0	5	0
Piper & Co.	0	5	0
Yet Sing	0	5	0
Sums under 5/-	0	15	6
	£16	2	6

ROTHBURY.

McDonald, Miss L. G. (1921)	5	0	0
McDonald, Miss L. G. (1922)	5	0	0
McDonald, Mrs. S. S.	2	0	0
Holmes, Miss	1	0	0
Holmes, C. P.	1	0	0
Capp, Milton	1	0	0
Campbell, G. A.	0	10	0
Campbell, Mrs. G. A., junr.	0	5	0
Campbell, Miss S.	0	5	0
Eipper, Miss	0	5	0
McDonald, Mrs. W. G.	0	5	0
	£16	10	0

QUEANBEYAN.

McKeahnie, C. H., "Booroombi"	1	1	0
Young & Co., Ltd.	0	10	0
Hayes & Russell	0	5	0
Moore Bros.	0	5	0
Campbell, C. P.	0	5	0
Hill & Sons	0	5	0
Woodger & Calthorpe	0	5	0
Woodward, F. P.	0	5	0
Collett, Mrs., senr.	0	5	0
Dudley, Mrs.	0	5	0
Byrne, Mrs.	0	5	0
Sums under 5/-	0	14	6
	£4	10	6

"Queanbeyan Advocate," Ads. free.
"Queanbeyan Age," Advts. free.

SCONE.

White, Arthur G., "Bellbrees"	3	3	0
Thompson, W.	3	3	0
Taylor, H. C.	2	2	0
Badgery, W. T.	1	1	0
Hall, Mrs. R. T.	1	1	0
Barnes, Walter C.	1	1	0
Fitzgerald, R. G. D., & Co.	1	1	0
Campbell, M., & Co., Ltd.	1	1	0

	£	s.	d.
Livermore, W. G.	1	0	0
Davies, Mrs. J.	1	0	0
Doyle, Mrs. J. H., "Invermein"	1	0	0
Seaward, W. T.	0	10	6
Lochhead, R.	0	10	6
Scott, Dr.	0	10	0
Newman, Dr.	0	10	0
Piggott, W. P.	0	10	0
McGruder, P.	0	7	6
Beattie, Mrs. J. M.	0	5	0
Asser, A. C.	0	5	0
Asser, J. G.	0	5	0
Barton, Dr.	0	5	0
Farram, W.	0	5	0
Farram & Simpson	0	5	0
Sherwood, E. J.	0	5	0
Brown, G. C.	0	5	0
Joughlin, J. W.	0	5	0
Smith, F. F.	0	5	0
Stephens, H. P.	0	5	0
Budden, M.	0	5	0
Ball, J.	0	5	0
Drew, J. F.	0	5	0
Dobson, A.	0	5	0
Rowlands, H., & Co.	0	5	0
Lake, Miss	0	5	0
Sums under 5/-	1	5	0
	£25	1	6

"Scone Advocate," Advts. free.

SEDGEFIELD.

	£	s.	d.
Capp Bros.	1	1	0
Moore, E. & H.	1	1	0
Drinan, F. H., East Glendon	1	0	0
Stacey, A. L.	0	10	0
Graham, Miss	0	5	0
Clarke, J. A.	0	5	0
Woods, A.	0	5	0
Martin, Mrs.	0	2	6
	£4	9	6

SINGLETON.

	£	s.	d.
Dangar, Mrs. M. P., Whittingham	3	3	0
Jones, E. Lloyd	2	2	0
Gould Bros. & Co.	1	1	0
Grainger & Faulkiner, Ltd.	1	1	0
Barton, Dr.	1	1	0
Levis, W. M., Vere	0	10	6
Moore, James, & Co., Ltd.	0	10	6
Alford Bros.	0	10	0
Bailey, Mrs. H., Dunolly	0	10	0
Dight, Mrs. J. A.	0	10	0
Porter, G.	0	5	0
Cragg, W. J.	0	5	0
Robinson, F. & H.	0	5	0
Bailey, W.	0	5	0
Bowman, Dr.	0	5	0
Clarke, A.	0	5	0
Haire, Rev. W. F.	0	5	0
Maffey, Dr.	0	5	0
Harriss, H. J.	0	5	0
Reuben, A.	0	5	0
Head, E. J.	0	5	0
Geary, H. J.	0	5	0
Coughlan, G. H.	0	5	0
McLachlan, J.	0	5	0
Shaw, A. B.	0	5	0
Simmons, A.	0	5	0
Bartropp, W. H., & Sons	0	5	0
Pankhurst, A.	0	5	0
Sums under 5/-	1	19	0
	£17	8	0

SMITHTOWN.

	£	s.	d.
Manager & Employees of Nestles Anglo-Swiss Condensed Milk Co. (Australasia), Limited	5	5	6
Neal Bros.	0	5	0
Sums under 5/-	0	9	6
	£6	0	0

SEAHAM.

	£	s.	d.
Lipscomb, Mrs. M. C.	2	0	0

TAMWORTH.

	£	s.	d.
Principal & Teaching Staff, Public School	1	6	0
Kelman, Mrs. A. N.	1	1	0
Stanley, Dr. G. P.	1	1	0
Garvin & Cousins	0	10	6
Treloar, J. T., & Co.	0	10	6
O'Brien & Mangan	0	10	6
Regan, Charles, Ltd.	0	10	0
Davis, Thomas, Sheedy & Co.	0	10	0
Wane, C. W.	0	10	0
Piper & Co., Ltd.	0	10	0
Buckley, Dr.	0	10	0
Britten, C. Jeffries	0	10	0
Principal & Teaching Staff, High School	0	10	0
Smith, P. G., & Co., Ltd.	0	5	0
Landers & Cantrell	0	5	0
Cohen, A. A.	0	5	0
Newman, G. H.	0	5	0
Grayston, W. E.	0	5	0
Denning, J., Ltd.	0	5	0
Dalton, G. S.	0	5	0
Kable, G.	0	5	0
Lowcock & King	0	5	0
Fairbrother, Rev. Canon	0	5	0
Sexty, W. E.	0	5	0
Francis, A. E.	0	5	0

	£	s.	d.
Upjohn, W.	0	5	0
Fitzpatrick, Dr.	0	5	0
Regan's Flour Mill	0	5	0
Trennery, W.	0	5	0
Douglas, Dr. Sholto	0	5	0
Snow, Dr.	0	5	0
Ware, Mrs.	0	5	0
King, Mrs., "The Park," Goonoo Goonoo	0	5	0
Sums under 5/-	1	5	0
	£14	14	6

"Tamworth Observer," Advts free.

TENTERFIELD.

Dutton, Mrs. C. B.	1	1	0
Principal & Teaching Staff, Superior Public School	0	17	0
Roper & Walker	0	10	6
Watt, Dr. J. A.	0	10	6
"Tenterfield Star"	0	8	0
Hindmarsh, C. H.	0	7	6
Stuart, D. G.	0	5	0
Roper, Whit	0	5	0
Reid, W., & Co., Ltd.	0	5	0
Makinson, P. R.	0	5	0
Thomas & Monckley	0	5	0
Reid, Miss L.	0	5	0
Petherick, E. J.	0	5	0
Bruce, Dr.	0	6	0
Sums under 5/-	0	11	0
	£6	6	6

TEMORA.

Pardey & Co., Ltd.	1	1	0
Principal & Teaching Staff, Public School	0	16	6
Tewkesbury, A. R., Delavan	0	10	6
Dibbs & Farrell	0	10	6
Temora Supply & Agency Co.	0	10	6
Meagher, J., & Co., Ltd.	0	10	0
Man Singh & Co.	0	10	0
Miller & James	0	10	0
Stockman & Co.	0	10	0
McKillop, Dr.	0	5	0
Thom, James, J.P.	0	5	0
Butler, J. A.	0	5	0
Holden, A. W.	0	5	0
Jamieson, J.	0	5	0
Dinsmore, G.	0	5	0
Donelly, J.	0	5	0
Conlon, M. S.	0	5	0
Small, W.	0	5	0
Sums under 5/-	0	19	0
	£8	13	0

"Temora Independent," Advts free.
"Temora Star," Advts. free.

TUMUT.

	£	s.	d.
Sharp, Mrs. H.	1	1	0
Broughton, Archer	1	1	0
Clouston, Dr.	1	1	0
Cook, J. R.	0	10	0
Beegling, C. W.	0	10	0
Deery, Mrs. R.	0	10	0
Stacy, A. N.	0	5	0
Barbour, T. H	0	5	0
Robins, Miss	0	5	0
Potts, C. C.	0	5	0
Baker, F. L.	0	5	0
Tiy Loong & Co.	0	5	0
Elliott, Mrs. M.	0	5	0
Mackenzie, N. B.	0	5	0
Marsh, F.	0	5	0
Thompson, R. M.	0	5	0
Windridge, Mrs.	0	5	0
Smart, F. W.	0	5	0
Dean, R.	0	5	0
Sums under 5/-	0	11	6
	£8	9	6

"Tumut & Adelong Times," Advts. free.
"Tumut Advocate," Advts. free.

TWEED HEADS.

Railway Staff	2	10	0
Morley, C., Ltd.	0	10	0
Macpherson, N. M.	0	10	0
Holmes, Dr. Gordon	0	10	0
Skinner, Mrs. B., Coolangatta	0	10	0
Employees, N. Coast, Co-op. Co., Ltd.	0	9	6
Thornton & Pierce	0	5	0
Ormsby, C.	0	5	0
Twigg, E., & Son, Coolangatta	0	5	0
O'Connor, C.	0	5	0
Ward, Mrs.	0	5	0
Sums under 5/-	0	2	0
	£6	6	6

URUNGA.

Arnold, W. H.	1	1	0
Briggs, W. F.	0	10	0
Deadman, Mrs.	0	10	0
Love, C. L.	0	5	0
Searson, J.	0	5	0
O'Connell, F.	0	5	0
Wilson, J. C.	0	5	0
Sums under 5/-	0	13	0
	£3	14	0

WINGHAM.

	£	s.	d.
Hill, George	5	10	0
Abbott, Mrs. H.	5	0	0
Directors & Employees, Wingham Butter Co.	2	9	6
Cochrane, Mrs.	1	0	0
Woodhouse, H. P.	0	10	6
Lee, S. J.	0	10	0
Fotheringham, Mrs.	0	10	0
Lyndon, F.	0	5	0
Gollan, Miss	0	5	0
Stone, T. H.	0	5	0
Moxey, E. W.	0	5	0
Chapman, H. W.	0	5	0
Musgrave, Rev. P.	0	5	0
Sums under 5/-	1	5	0
	£18	5	0

"Manning River Chronicle," Advts. free.

URALLA.

Dangar, Mrs. C. C., "Gostwyck"	3	3	0
Taylor, Fredk. G., "Terrible Vale"	1	1	0
McClelland, Dr.	1	1	0
Vickers, Mrs. J. C.	1	1	0
Haynes, Matthew	1	1	0
Cordingley, H. H. "Mihi"	1	0	0
Elliott, W. L.	0	10	6
Curtis, W.	0	5	0
Munro Bros.	0	5	0
Trickett's Ltd.	0	5	0
Carter, O.	0	5	0
Cooper, J. G.	0	5	0
Cleminger, C. H.	0	5	0
Cooper, C. G.	0	5	0
Campbell, J. N.	0	5	0
Copas, E.	0	5	0
St. John, Rev. F.	0	5	0
Sums under 5/-	0	13	6
	£12	1	0

"Uralla News," Advts. free.
"Uralla Times," Advts. free.

WAGGA WAGGA.

Employees, Murrumbidgee Milling Co.	2	6	6
Rawson, John	2	0	0
Macvean, Alexander	1	1	0
Copland, D.	1	1	0
Employees of Mahon & Headley	0	17	3
Hunter Bros.	0	10	6
Edmondson, T. & Co.	0	10	6
Meurant, Blake, Watts, Clark, Ltd.	0	10	6
Mahon & Headley	0	10	6
Bolton, C.	0	10	6
Hoye & Co.	0	10	6
Hardy, C., & Co.	0	10	6
Wagga Freezing Works	0	10	6
Weedon, Dr.	0	10	0
Tivey, Dr.	0	10	0
Holland, Mrs. W. J.	0	10	0
Blamey, J. C., & Co.	0	6	0
Oates, H.	0	5	0
Byrne, J. P.	0	5	0
Henningham, E.	0	5	0
Lewis, A.	0	5	0
Nathan, J. H.	0	5	0
Kelly & Cunningham	0	5	0
Swann, A. E.	0	5	0
Raleigh Bros.	0	5	0
Bull, E.	0	5	0
Blake's Book Bazaar	0	5	0
The Mutual Store	0	5	0
Huthwaite, W. G., & Co.	0	5	0
Juppenlatz, Mrs. A.	0	5	0
Hausard, H. A.	0	5	0
Collins, E. E.	0	5	0
Dill & Watson	0	5	0
Speirs, N.	0	5	0
Walsh, J. T.	0	5	0
Hedditch, E. H.	0	5	0
Sums under 5/-	0	12	6
	£18	13	3

"Wagga Wagga Express," Advts. free.

WALCHA.

Robertson, D. F.	3	3	0
Fitzpatrick, L. J., "Aberbaldie"	2	2	0
Crawford, G. & R.	2	2	0
Fletcher, W., "Langford"	2	2	0
Steel, James (two years)	2	0	0
Steel, Mr. & Mrs. Robert	1	10	0
Borthwick, William (1921)	1	1	0
Fenwicke, P. J.	1	1	0
Fenwicke, A. T.	1	1	0
Fenwicke & Gill	1	1	0
Wauch, Arthur	1	1	0
Gill, G. R.	1	1	0
Nivison, Mrs. N. M.	1	1	0
Norton, Mrs. A.	1	1	0
Steel, J. J. L.	1	0	0
Borthwick, William (1922)	1	0	0
Erratt & Co.	0	10	6
McRae Bros.	0	10	6
Mitchell, W., "Woolbrook"	0	10	0
Steel, Mrs. J. J. L.	0	10	0
Mackay, P. C. C.	0	10	0
Callan, A.	0	10	0
Seccold, C.	0	5	0
Roberts Bros.	0	5	0

	£	s.	d.
Kritsch, D.	0	5	0
Nicholls, C.	0	5	0
Andronichus, G.	0	5	0
Kelly, M. C.	0	5	0
Stephens, Dr.	0	5	0
Peters & Co.	0	5	0
Ellis, W.	0	5	0
Scott, W. R. H.	0	5	0
Lovett, B.	0	5	0
Weir, F. C.	0	5	0
Fenwicke, H. J.	0	5	0
Bowden, Charles	0	5	0
Sums under 5/-	1	7	6
	£31	5	6

"Walcha News," Advts. free.
"Walcha Witness," Advts. free.

WELLINGTON.

Barton, Mrs. C. H.	2	0	0
Staff, District School	1	9	0
a'Beckett, Mrs. J. G.	1	1	0
McLeod, M., Ltd.	1	1	0
Smith, Mrs. E. A.	1	0	0
Savage, Dr.	0	10	6
Bassett, J. T. P.	0	10	6
Fong Lee & Co.	0	10	0
McGregor, Dr.	0	10	0
Wade, Dr.	0	10	0
Jager & Kelly	0	6	0
Wilkins, Abel & Co.	0	5	0
Assistants, C.P.S.	0	5	0
Barnett, P. E. B., C.P.S.	0	5	0
Howland, J.	0	5	0
Western Stores	0	5	0
Kimball, R.	0	5	0
Smith, A. T.	0	5	0
Matthews, E. J.	0	5	0
Quirk, J. H.	0	5	0
Bembrick, M.	0	5	0
Nowland, G. W.	0	5	0
Thomas, E. I.	0	5	0
Neich, O.	0	5	0
Sums under 5/-	0	19	6
	£13	12	6

"Wellington Times," Advts. free.
"Wellington Gazette," Advts. free.

WESTON.

Collected by Mrs. R. Williams:

Williams, F.	0	10	6
Ryan, J.	0	10	0
Henderson, A. W.	0	5	0
Humble, R., & Bellamby, J.	0	5	0
Hart, J. A.	0	5	0
White, Mrs.	0	4	0
Middleby, Mrs.	0	4	0
Morgan, W.	0	3	0
Willams, Mrs. S.	0	3	0
Garratt, Mrs.	0	3	0
Woods, G.	0	3	0
Hurl, T.	0	2	6
Sums under 2/6	2	3	0
	£5	1	0

WOLLONGONG.

Principal & Teaching Staff, Public School	1	19	0
Principal & Teaching Staff, High School	1	3	0
Lysaght, A. A.	1	1	0
Beatson, J. A.	1	1	0
Kerr, Drs. J. & W.	1	0	0
Thomas, W. B.	0	10	6
Jackson, Dr. C. P.	0	10	6
Owen & Sons	0	10	6
Vowell, R.	0	10	0
Waters, W.	0	5	0
Tuckey, G. C.	0	5	0
Lance, W., & Co.	0	5	0
Russell & McLelland	0	5	0
Waller, Magner & Co.	0	5	0
Wiseman, Mrs. W. J.	0	5	0
Wade, Mrs.	0	5	0
Wells, J. B.	0	5	0
Ford, J. A.	0	5	0
Parsons, J. H.	0	5	0
Buckland, H. J.	0	5	0
Connolly, J., & Co.	0	5	0
Parkinson, Mrs. M.	0	5	0
Jones & Co.	0	5	0
Parsons, Mrs. H.	0	5	0
Cochrane, W.	0	5	0
Fiulayson, R.	0	5	0
Spence, W. J.	0	5	0
Sums under 5/-	0	8	6
	£13	4	0

"Illawarra Mercury," Advts. free.
"South Coast Times," Advts. free.

YASS.

Crago Bros.	1	1	0
Connell Bros., Boambolo	1	1	0
Underwood, C. H.	1	0	0
Bucknell, D'Arcy H.	0	10	6
Roche, F. W. Castle	0	10	6
English, Dr.	0	10	0
Colquhoun, Dr.	0	10	0
Barber, F. O.	0	10	0
Hall, Mrs. C. C., Jeir	0	10	0
Waddell, James	0	5	0
Duffy, J.	0	5	0
McIntosh, W.	0	5	0
Bourke, P. M.	0	5	0
Leau, H. C.	0	5	0
Thompson, Will	0	5	0
James & Co.	0	5	0

	£	s.	d.
Merriman, Mrs. G.	0	5	0
Kelly, Lance F.	0	5	0
Graham, N. E.	0	5	0
Pringle, V., & Co.	0	5	0
Lawrence, David	0	5	0
Sums under 5/-	0	13	0
	£9	16	0

"Yass Courier," Advts. free.
"Yass Tribune," Advts. free.

YOUNG.

	£	s.	d.
Barrett, A. E.	2	2	0
Brown, Mrs. S. E., "Rose Vale"	2	0	0
Teaching Staff, District School	1	14	0
Pickburn, E.	1	1	0
Cook, Dr. W. H.	0	10	6
Ellerman, C. H., & Co.	0	10	6
Trompf, A. A., & Co.	0	10	0
Millard, W. S., & Co.	0	10	0
Whiteman, G.	0	10	0
Purchas, Dr.	0	10	0
Gordon & Garling	0	10	0
Cearnes, W. L. P.	0	5	0
Lazzarini, H. F.	0	5	0
Wareham, A.	0	5	0
Chant, J. W.	0	5	0
Pettersson, C. G.	0	5	0
Schofield & Bominial	0	5	0
Tester & Gaston	0	5	0
Weeden, W. F.	0	5	0
Tresilian & Dunn	0	5	0
Selden, F. A., J.P.	0	5	0
On Lee & Co.	0	5	0
Edmunds, W.	0	5	0
Sums under 5/-	0	19	6
	£14	7	6

"Young Chronicle," Advts. free.
"Young Witness," Advts. free.
Total, carried to end of General List £1336 14 9

The following SPECIAL DONATIONS towards the Debt on the Building Fund are included in the foregoing Lists, and are thankfully acknowledged:—

	£	s.	d.
Mrs. Rollo A. Cape	25	0	0
Miss Vickery	23	0	0
Elliott Bland	20	0	0
Australian Jockey Club	12	0	0
W. A. Varley	10	0	6
Howard Smith Ltd.	10	0	0
Miss Sarah Busby	5	5	0
Anthony Hordern & Sons, Ltd.	5	5	0
Miss Alice M. Friend	5	5	0
Commercial Banking Co. of Sydney, Ltd.	5	0	0
Mrs. A. B. Honeyfield	5	0	0
Dunlop Rubber Co., Ltd	4	4	0
Reid, Smith & Co.	4	4	0
Frederick Phillips	3	3	0
Miss Macarthur Onslow	3	3	0
Mrs. C. T. Newman	3	0	0
Henry A. Smith	2	12	6
John H. S. Angus	2	2	0
Miss Susan Hurst	2	2	0
A. B. Pursell	2	2	0
Miss M. A. Allison	2	0	0
George S. Hill	2	0	0
Dr. W. B. Studdy	1	1	0
S. Lasker	1	1	0
Singer Sewing Machine Co.	1	1	0
Miss Florence Smith	1	1	0
Miss Swan	1	1	0
Day, Son & Harris	1	1	0
Dr. W. C. McClelland	1	1	0
James Sandy & Co., Ltd.	1	1	0
G. B. Vickery	1	1	0
Winn's Ltd.	1	1	0
Bayley & Sons, Ltd.	1	1	0
Noyes Bros. (Sydney), Ltd.	1	1	0
Mrs. C. V. Mather	1	1	0
E. Jones & Son	1	1	0
M. R. Macrae	1	1	0
Mrs. M. C. Hebden	1	1	0
Mrs. M. Killen	1	0	0
Dr. Ralph Worrall	1	0	0
Mrs. M. C. Lipscomb	1	0	0
William Hale & Son	0	10	6
W. H. Delve	0	10	6
J. D. Alderson & Son	0	10	6
Lindsay Bros. Ltd.	0	10	6
A. J. Dodds	0	10	6
Harrington's Ltd.	0	10	6
Joseph Pickles & Son	0	10	6
John Kirkland	0	10	6
Mrs. E. A. Lemaire	0	10	0
	£180	18	0
Less received after September 30th	1	1	0
	£179	17	0

DEAF and BLIND CHILDREN'S SPORTS, 1921.

DONATIONS RECEIVED.	£	s.	d.
Mr and Mrs. Albyn Stewart	3	3	0
Dr. W. H. Crago	2	2	0
Mr. and Mrs. John F. Rofe	2	2	0
Robert Vicars, Esq.	2	2	0
Frances and James Angus	2	2	0
T. S. Holt, Esq. (2 years)	2	2	0
Mrs. Goodlet	1	1	0
Mrs. W. Rigg	1	1	0
Mrs. E. K. Pepper	1	1	0
W. H. Simpson, Esq. (the late)	1	1	0
Dr. and Mrs. T. Storie Dixon	1	1	0
Mr. and Mrs. Jas. Robinson	1	1	0
W. Rigg, Esq.	1	1	0
The Hon. William Brooks, M.L.C.	1	1	0
Arthur H. Love, Esq.	1	1	0
John Stewart, Esq.	1	1	0
Aubrey Halloran, Esq., LL.B.	1	1	0
F. H. Reuss, Esq.	1	1	0
S. B. Lee, Esq.	1	1	0
Robert Deaton, Esq.	1	1	0
Mrs. Russell Sinclair	1	0	0
Mrs. P. Falconer Mackenzie	1	0	0
Miss Robertson	1	0	0
Mrs. Cuthbert	0	10	6
Mrs. Munce	0	10	0
Mrs. Linsley	0	10	0
Mrs. A. B. Shand	0	10	0
Miss P. H. Robinson	0	10	0
Mrs. T. Johnson	0	10	0
Mrs. Lane	0	10	0
Mrs. Robinson	0	10	0
Fred. Phillips, Esq.	0	10	0
H. W. Butler Esq.	0	10	0
J. Bateman, Esq.	0	10	0
W. Tarpey, Esq.	0	10	0
J.A.H.	0	5	0
	£37	12	6

BALANCE-SHEET, 1921-22.

	£	s.	d.		£	s.	d.
Balance in hand, 12th Oct. 1921	0	16	3	Expenses of Sports	77	13	11
Donations as above	37	12	6	Expended during year—			
Donations from Parents	20	8	0	Sports Materials	14	18	5
Sale of Tickets	62	13	0	Cricket, Football and Tennis Expenses	9	11	11
Gate money	0	13	6	Indoor Games, etc.	3	5	4
				Gymnastic Costumes	1	18	9
				Outings, etc.	3	10	11
				Postage and Sundries	3	9	5
				Balance in hand, 20th October, 1922	7	14	7
	£122	3	3		£122	3	3

Audited and found correct,
HENRY COOKE.
November 22nd, 1922.

HAROLD EARLAM.

THE FOLLOWING MISCELLANEOUS DONATIONS and SERVICES ARE THANKFULLY ACKNOWLEDGED:

Baker, Madame Ada, Admission to Concert.
Bartlett, Mrs., Parcel of Clothing.
Broadway Picture Theatre, Admission Free.
Browne, Mrs., 24 Blocks of Chocolates.
Brown, E. L., Quantity of Cleansing Composition.

Cape, Miss, Donation of Books and Toys.
Curran, F. S., Donation of Fruit.

Egan, G., Large Case of Bananas.

Fuller, B. and J., Admission to Pantomime.
Fowler, Robert, 2 cwt. Modelling Clay.
Friends', Illustrated Papers and Magazines.

Gilbert, Miss, Six Pictures.

Herman, E. A., Case of Fruit.

James, H. A., Case of Fruit.

Minister for Education, the Hon., Railway Passes for Children going home, and returning to school.
Mackenzie, Mrs., Donation of Wool, Pots and Plants.
Munce, Mrs. Two Pictures.

Proprietors of "Sydney Mail," "The Methodist," "Australian Young Folks," Free Copies of their Papers.
Purdon, Miss Ley, Little Toy Ship.

Reid, Miss, Prizes for the Pupils.
Rigg, Wm., Seven Porcelain Enamelled Baths.
Royal Agricultural Society, Admission to Easter Show.

Spinks, W. S., Fruit.
Stanmore Preserving Co., Donation of Jam and Fruit.
Sydney Needlework Guild, 90 Articles Clothing.
Szarka Brothers, Admission to Picture Theatre.

Tippett, Mrs., and Friends, 35 Dozen Eggs.

Vicars, Robert, 1 Rug.

Wirth Bros., Admission to Circus.
Wilkie, Allan, Admission to Theatre.
Wood, Coffill and Co., Ltd., Free Conveyance of Pupils to Railway Station.

MANUAL AND PHYSICAL INSTRUCTION, Etc.

The undermentioned Classes are conducted in connection with the above, The system of Manual Instruction includes Clay Modelling, Raffia Weaving, Bead Work, Netting, Macrame Work, Cane Basket Making, Mat-making, Chair-caning, Light Woodwork, Sewing and Knitting in the Blind School; and Clay Modelling, Raffia Work, Paper-folding, Cane-weaving, Cardboard Modelling, Light Woodwork, Carpentry, Boot-repairing, Gardening, Sewing, Knitting, Fancy Needlework, Crocheting, Dressmaking, and Cookery in the Deaf School.

Class.	Children engaged.	Days.	Hours.	Teacher.
Physical Instruction	All	Daily	10.30 to 11	All
Gymnastic	Boys	Tuesday	7 to 9.30	Mr. Landers
Gymnastic	Girls	Tuesday	7 to 8	Miss Perry
Manual Instruction	All	Mon. Wed. & Friday	1.45 to 3.15	All
Drawing	Deaf	Tuesday & Thurs.	1.45 to 3	All Teachers of Deaf
Domestic Science ..	Senior Deaf Girls	Friday		Mrs. Lewis
Fancy Needlework .	Senior Deaf Girls	Tuesday	3.15 to 5	Mrs. Harold Earlam
Starching and Ironing	Deaf Girls	Thursday	3.15 to 5	
Darning	Deaf Girls	Wednesday	3.15 to 5	
Music— Singing and Theory ..... Pianoforte and Braille Music .	Blind Children	Daily	As Time Table	Miss Kingston Miss Dawson
Woodwork (advanced)	Senior Deaf Boys	Mon. Wed. & Friday	3.15 to 5	Mr. Goldsmith
Gardening	Deaf Boys	Saturday	9 to 12	
Boot Repairing	Deaf Boys	Mon. Thur.	7 to 9	Mr. W. Rider

Swimming Instruction regularly given during Summer months.

INFORMATION AND DIRECTIONS RELATIVE TO THE ADMISSION OF CHILDREN TO THE INSTITUTION.

1. Applications must be in writing, addressed to the Secretary, sent before the child is brought to the Institution, and should contain as full information as possible. The necessary forms can be obtained of the Hon. Secretary.

2. Pupils are admissible from any part of the State of New South Wales, and, under certain conditions, from other States.

3. No child deficient in intellect, subject to fits, or unable to wash and dress itself, can be considered a fit subject for admission; and no child, whose conduct or habits are deemed by the officers to be objectionable, will be allowed to remain in the Institution.

4. No child shall be admitted at an age younger than five years, nor older than twelve years, unless under special circumstances, to be decided by the Board.

5. No child can be admitted until the medical certificate has been obtained, and it must be understood that no children are eligible for admission until every means have been tried for restoring their sight or hearing, as the case may be.

6. Children, on entering the Institution, are required to have two complete suits of clothing for school or week-day wear, to be of dark colour, and a better suit for Sunday, and to be provided with clothing (see list) by their parents and friends during their residence. Each child must be provided with a box or trunk, in which to keep clothing when clean.

7. Any amounts remitted to the Secretary for the purchase of clothing will be expended under the direction of the Board of Directors.

8. School fees vary according to the circumstances of the parents; the highest fee is £50 per year. If the parents are not able to pay that amount, a smaller fee will be accepted.

9. In the case of children whose parents are unable to pay any fees, a certificate of their inability to pay must be obtained from known individuals.

10. Fees are payable in advance, and date from the time of admission.

11. Children cannot be permitted to leave the Institution unless with the direct sanction and authority of the Board of Directors.

12. In addition to the ordinary scholastic subjects, every child in the Institution receives some form of manual training, further particulars of which are given on the previous page.

13. The vacations are 6 weeks at Christmas and 3 weeks at midwinter; and it is essential that pupils should return to the Institution on the day fixed to commence duties after each vacation, "and with their clothing clean and in proper order." (See list.)

14. Pupils are expected to remain in the Institution until they attain the age of 16 years, and except under very special circumstances, no child will be allowed to remain after attaining this age. The attention of parents is specially drawn to this in the hope that they will realise the necessity for sending their children to school at an early age. Failure to do this means depriving the children of at least a portion of their education.

15. Except under special circumstances, children will only be admitted at two periods of the year, viz., January and July.

16. It is requested that all communications be addressed to,

ARTHUR H. LOVE, Hon. Secretary,
City Road, Darlington, Sydney.

SPECIAL INFORMATION.

"The object of this Institution is the education and maintenance, and, as far as practicable, the advancement in life of deaf and dumb and blind children."

The Institution is open to Subscribers and other Visitors on Tuesdays and Fridays, from 2 to 4 p.m., and at other times on special order from the Honorary Secretary or a Director.

The Parents and Friends of Children are admitted once a fortnight, on Thursdays, between the hours of 3 and 5 p.m.

The children are permitted to leave the Institution to visit their friends once a month, on special written application being made to the Honorary Secretary.

When a case of serious or infectious illness occurs while a pupil is at home, it must be reported to the Hon. Secretary, and the child must not be returned to school until all danger of infection has passed, and a medical certificate to that effect produced.

Forms and all particulars for admission of pupils can be obtained from the Honorary Secretary.

Subscriptions and donations will be thankfully received and acknowledged by the Treasurer, the Secretary, or at the Institution.

The Meetings of the Board of Directors are held on the Second Monday in each month, at 3 o'clock p.m. The Ladies' Visiting Committee meet at the Institution on the last Friday in each month, at 3 o'clock.

The cost of passages to and from the Institution must be paid by the friends of the pupils, the Board having no fund for this purpose.

All communications to be adressed to Mr. Arthur H. Love, Honorary Secretary of the Institution, City Road, Darlington, Sydney.

Money Orders should be made payable to the Secretary or Treasurer, at the Central Post Office, Sydney.

It is highly necessary that the Parents or Friends of children should notify the Secretary of any change of residence, so that, in case of illness, or other cause, immediate communication may be made.

The Public, Subscribers, and Friends of the Institution are earnestly entreated to notify the Secretary of the existence in their districts of any Deaf and Dumb or Blind children, not under instruction, it having been a source of great regret to the Board to find that several children have passed the age of admission, simply from their not having come under the notice of some kind friends who would take the necessary steps to enable them to be brought within the advantages of the Institution.

NEW SOUTH WALES

Institution for the Deaf and Dumb and the Blind.

CITY ROAD, DARLINGTON, SYDNEY.

CLOTHING REQUISITION.

Each child, on entering the Institution, must be supplied with the following quantity of clothing:—

For Boys.

1 Navy Serge Suit
2 Dark Tweed Suits for Senior Boys, or
3 Pairs Knickers, and 4 Washing Coats for Junior Boys
4 Day Shirts
2 White Soft Shirts, with Collars attached
3 Undershirts
3 Sets Pyjamas
6 Pairs Socks or Stockings
2 Hats—Grey Felt
12 Collars
12 Handkerchiefs
2 Pairs Braces
3 Dark Ties
1 Hair and 1 Tooth Brush
1 Rack and 1 Fine Comb
1 Bathing Costume
2 Pairs Boots
1 Pair Sand Shoes
1 Overcoat
1 Navy Football Jersey
1 Pair White Drill Trousers
1 Tin Trunk—24 inches

For Girls.

2 Navy Blue Serge Shirts
4 White Drill Blouses
4 Pairs Navy Blue Drill Bloomers
2 White Petticoats
4 Camisoles (Senior Girls)
6 Pairs Socks or Stockings
2 Panama Hats and Navy Bands
12 Handkerchiefs
2 Navy Blue Blazers
1 Rainproof Coat
6 Pairs Drawers—3 Calico, 3 Flannelette
6 Singlets—3 Summer (short sleeves); 3 Winter weight (long sleeves)
3 Nightgowns
2 Stay Bodices
1 Bathing Costume
1 Rack and Fine Comb
1 Hair and 1 Tooth Brush
2 Pairs Boots and 1 Pair Sand shoes
1 Tin Trunk—24 inches

Parents are requested to interview the Matron before purchasing the outfit.

All clothing must be plainly marked with the child's name in full. The girls' dresses should be print for summer wear, and a warmer material for winter wear.

Boys' Suits should be of dark-coloured washing tweed or other similar material.

On the children visiting their homes during vacation, it is requested that all clothing be washed and put in thorough repair before being sent back with them.

From time to time, an account showing the amount due will be furnished, and it is requested that this amount be paid without delay.

ARTHUR H. LOVE,
Hon. Secretary,
City Road, Darlington,
Sydney.

(Over).

HINTS TO PARENTS OF BLIND CHILDREN.

Remember that your child is just an ordinary child—deprived of sight—and treat him accordingly. Teach him to walk as soon as you would if he had his sight, and train him to use his limbs. He is dependent on the sense of touch (feeling) for much of the knowledge that is received by other children through the eye; and from the earliest possible time should be taught to observe shapes, sizes, weights, etc., by feeling things, and to find his way about the home and surroundings.

Do not make the mistake of imagining that because your child is blind it is necessary or kind to do almost everything for him. It is quite unnecessary, and, bearing in mind the fact that the more intelligent occupation the child has, and the more he discovers that he can do for himself, the less will he feel the deprivation of sight, it is positively unkind to bring him up in a helpless manner. Let him learn to wash and dress himself, and to attend to his other personal requirements, and to be neat and tidy. Teach him to feed himself, and be as particular over his table behaviour as you would be with a sighted child.

Teach him to walk correctly and carry himself well. Be very careful to check at the very outset any little objectionable mannerism that may show itself. Some blind children have a tendency to facial grimace, screwing the fingers into the eyes, rocking the body backward and forward, or from side to side, and, if these practices are not stopped on their appearance they may develop into habits that will require years to eradicate.

Teach your child all the little nursery rhymes, fairy tales and songs that go to make childhood happy, and always endeavour that he may hear only such things as you would like him to remember.

Do not let him feel that his blindness makes him different to other children; but help him to realise that he is just the same as they, and "as good as anybody else." Let him help in all the little domestic operations in which children assist their parents.

Do not discuss his blindness in his presence—and show your sympathy for him, not by bewailing the fact that he is blind, but by helping him, in ways suggested above, and in other ways that will suggest themselves to any intelligent parent, to overcome the disabilities of blindness to the highest possible degree. Do everything necessary to secure his happiness—but remember that the surest way of making him miserable and unhappy is to "spoil" him by placing him outside any form of discipline.

As soon as he is old enough—at 5 years of age or thereabouts—send him to school. There he will be surrounded by people whose lives are devoted to the education and care of children such as he; and it is only there that he will be able to secure the education which will enable him to take his place in the world, and which will supply him with the knowledge and mental development necessary to his personal happiness and advancement.

Do not take your child for examination or treatment to any but a duly qualified medical man. Secure for him the best medical advice obtainable, but on no account go to any "doctor" who has no medical degree. There is grave risk of serious damage resulting from the interference of any unqualified person with such a delicate organ as the eye.

If you act on the lines suggested here, you will be doing much for your child. He will be brighter and happier at home, and when he comes to school he will be in a better position to benefit by the instruction given, and his educational advancement will be more rapid.

THE RECEIPT OF THE REPORTS OF THE UNDERMENTIONED INSTITUTIONS IS THANKFULLY ACKNOWLEDGED:

Austine Institution for the Deaf, Brattleboro, Vermont.

Bulletin of the Public Library of the City of Boston.

Colorado Index.

Dundee Institution for the Education of the Deaf.

Edinburgh Institution for the Deaf and Dumb.

Institution for the Improved Instruction of Deaf Mutes, New York City.

John Crerar Library.

Kentucky School for the Blind, Louisville, Ky.
Kentucky School for the Deaf.
Kentucky School for the Blind.
Kansas School for the Deaf.

Maryland School for the Deaf, Frederick, Maryland.
Montana School for Deaf, Blind, and Backward Children.

New England Industrial School for Deaf Mutes, Beverley, Mass.
New York Institute for the Education of the Blind.
New York Institution for the Instruction of the Deaf and Dumb.

Ontaria School for the Blind, Brantford.

Pennsylvania Institution for the Instruction of the Blind.

Royal Prince Alfred Hospital, Sydney.
Royal Glasgow Asylum for the Blind.
Royal School of Industry for the Blind, Bristol.
Royal Victorian Institution for the Blind.
Royal West of England Institution for the Deaf, Exeter.

Sarah Fuller Home.
South Australian Institution for the Blind and Deaf and Dumb.
State Board of Control, Arkansas.

Texas School for the Deaf.
Texas School for the Blind.
Tasmanian Institution for the Blind and the Deaf and Dumb.
Tennessee School for the Blind.

Victorian Deaf and Dumb Institution.

West Australian School for Deaf and Dumb Children.

Yorkshire Institution for the Deaf and Dumb, Doncaster, England.

FORM OF BEQUEST

TO THE

NEW SOUTH WALES INSTITUTION FOR THE DEAF AND DUMB AND THE BLIND.

I give and bequeath unto A.B. (or unto my said executors or my said trustees as the case may be) the sum of.....upon Trust to pay out of my Personal Estate to the Treasurer for the time being of "The New South Wales Institution for the Deaf and Dumb and the Blind" (Incorporated), City Road (late Newtown Road), Darlington, such sum as a donation to the said Institution.

The following is the proper attestation to a Will:—

Signed by the above-named testator as and for his last Will in our presence who in his presence at his request and in the presence of each other have subscribed our names as Witnesses.	Signatures and Addresses.

PREVENTION OF BLINDNESS.

It has been estimated that 40 per cent. of blindness is due to the disease Ophthalmia Neonatorum, or Infantile Ophthalmia. In other words, it is probable that four out of every ten blind people have lost their sight from this cause.

Ophthalmia Neonatorum is a disease which attacks the eyes of newly born children, their eyes being infected by the mother during the birth. It is very dangerous and infectious, and unless prompt measures are taken on its appearance, it almost inevitably results in blindness. Sometimes the disease yields to treatment; but in this disease, perhaps more than in any other, is prevention better than cure.

The attention of parents, midwives and others is called to the following instructions, which, if invariably carried out, would do much towards minimising the amount of blindness in the world, and preserving the inestimable blessing of sight to children whose eyes are attacked by the dread disease, Ophthalmia Neonatorum:—

1. When a child is born, see that the eyes are carefully and thoroughly washed out. In lying-in institutions, and in other cases where there is danger of infection, the midwives should be instructed to instil a drop of one per cent. silver nitrate solution, or twenty-five per cent. Argyrol solution into the baby's eyes.

2. Especially in the first week or two of the child's life, carefully examine the eyes for signs of inflammation (redness of the eyes or lids, discharge, or swelling).

3. If there is any suggestion of Inflammation, SEND FOR THE DOCTOR. Do not wait to see if the condition of the eye becomes worse—remember that the sight of the child may be imperilled.

4. Previous to the doctor's arrival, wash the child's eyes in clean, warm solution of Boracic Acid every quarter of an hour, using clean cotton wool, and being careful not to use the same piece of cotton wool twice, and being also careful not to touch both eyes with one piece.

5. OBEY THE DOCTOR'S INSTRUCTIONS IMPLICITLY. Remember, that once the child's sight is destroyed, it can never be regained; and remember, too, that carelessness or failure to properly carry out the doctor's instructions may doom the child to lifelong darkness.

The question of the prevention of blindness from Ophthalmia Neonatorum is a big medical, social and political problem. Other phases of this subject may be referred to at a later date.

MANUAL ALPHABET.

Double Hand.

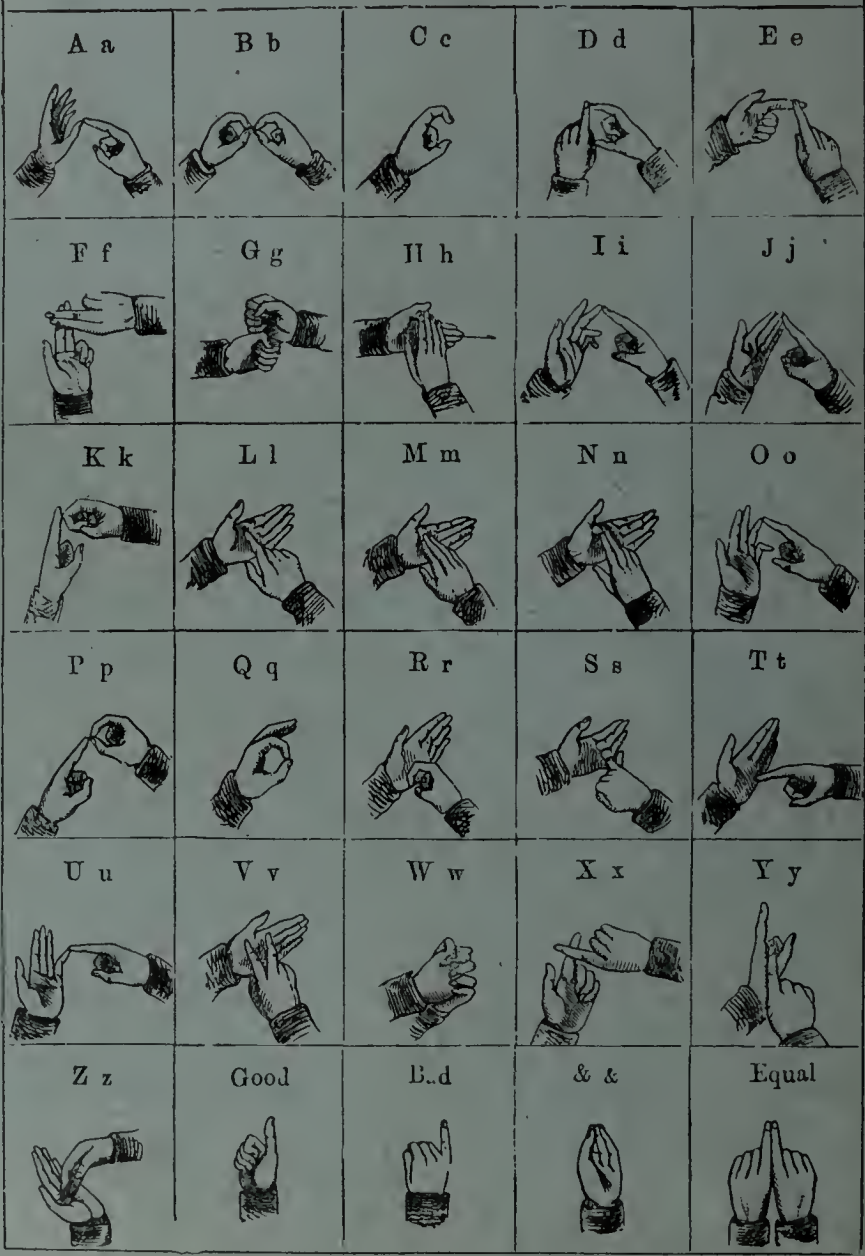

CLEMENT WINTER